1965

EAGLE

ALLEN COUNTY PUBLIC LIBRARY
3 1833 07539 8823

Sue,
Being in
choir with you this
year has really been great!
I'm really looking forward to going
on tour aren't you? Best of luck in every-
thing to a real cute gal. Love ya,
Leonard
Sr. '65

Sue Smith

Sue,
To a really nice girl who has a sweet voice. Have fun with Mr. Figg next year.
God Bless you,
& Good Luck
Chip

Sue

Sue
You're a real sweet gal with lots of good times ahead - spend your time wisely and you'll have no regrets later on!
Best of everything -
"66"
Linda Simpson

Sue,
I've truly enjoyed knowing you this year in choir. Lots of luck with you know-who. May God always go with you.
Love
Gloria Jaynes
Sr. '66

Sue -
I'll start a new page. So one of my sweetest friends you're a Harlemiq girl with a Gersonality to match. Sue's even had great year. Sue's even had great with the boys. Be good, Sue. God bless you.
Love ya,
Diane
Rugg

Sue,
It seems like you and I moved here about the same time and we made friends together. You really made me feel welcome here and If I may add you have what every Christian should have. Good luck in all you do and what ever you try to do.
Love ya,
Chris
"Sno. 67"

Dear Sue,
Every year I make a promise to myself that I won't write so many things (e.g. nice) to girls when I sign their ~~annuals~~ annuals, but if I keep on meeting girls like you, I'll never be able to keep that promise. You are a swell girl, and you even put up with my puns. Sometimes I really wonder about you, but then I realize you are too nice (and sweet) to have an angel! (opps, I looked at you; I meant angle – say that would be fun → an angel with an angle [this is over my head – a little high too]) I suppose you are one of my best friends; the reason I use suppose is because it is unusual for a boy to have a real good friend in a girl, and neither one of them ever saying anything to each other about it. I better quit while I'm ahead. Thanks for being so nice.
Love
Jan
'65

Sue,
I'm glad you moved here so we could become friends: I need you to confide with – if you know what I mean! I hope you get everything you go after (I hope I do too!) I also hope we can stay good friends forever. Lots of luck in everything you do; and may your life be a great success!
Love
Sharon '67

Sue,
Lots o' luck as you go thru good ole R.H.S. I've enjoyed knowing you this year, and I hope to see in my last at R.H.S.
Phil "66"

RICHARDSON HIGH SCHOOL

Richardson, Texas

VOLUME 22

EAGLE

1965

Viewing Richardson High from the top of the football stadium shows a very modern high school campus.

'64-'65 is the fourth class to graduate from the present site of RHS. Its sprawling wings, tremendous gymnasium, and magnificent stadium are remembered with great pride by all Richardson students. Even the sophomore, junior, and senior parking lots will be fondly remembered.

Four years ago the grounds were bare. Now the landscape includes shrubs, flower gardens, and green lawns. RHS is a place of beauty, a source of pride, and "The Home of the Eagle."

A side view of the gym shows its great size.

Up the white steps one finds the home of many Eagle victories in 7-AAAA basketball.

THIS IS RHS

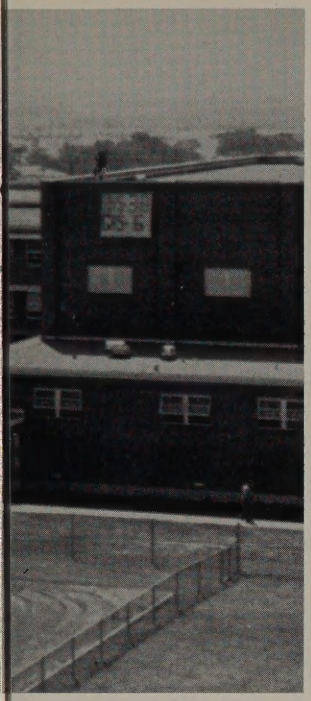

The front entrance to RHS is typically clad with painted spirit windows, and newly planted shrubbery.

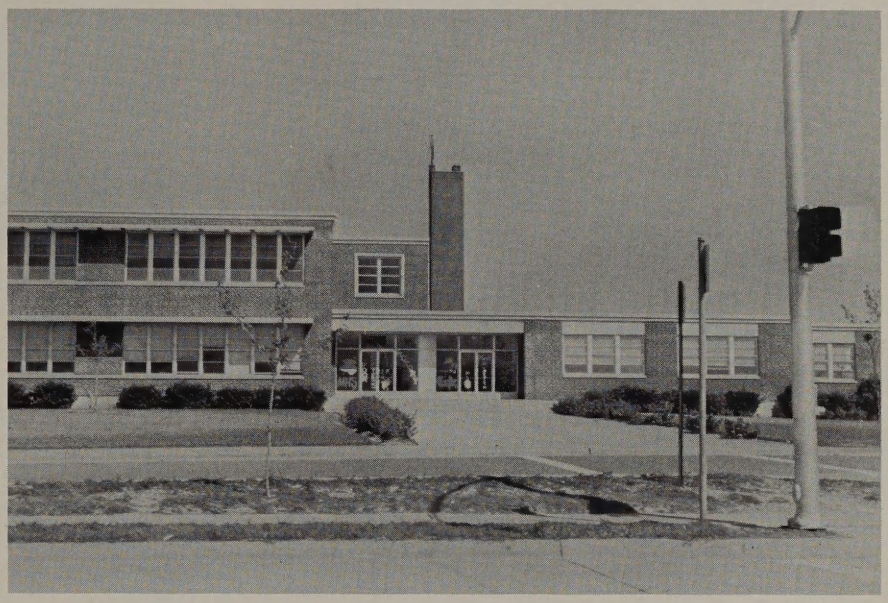

A crammed, but peaceful senior parking lot awaits studious students of '65.

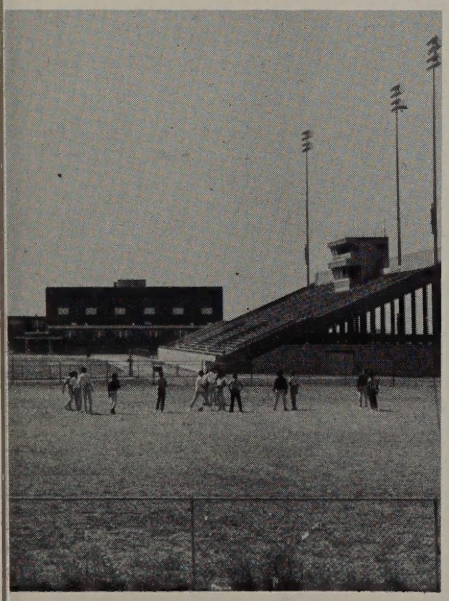

Students play football on a practice field just north of the football stadium.

The sophomore-junior parking lot is somewhat further from the building, but it provides the badly needed car space.

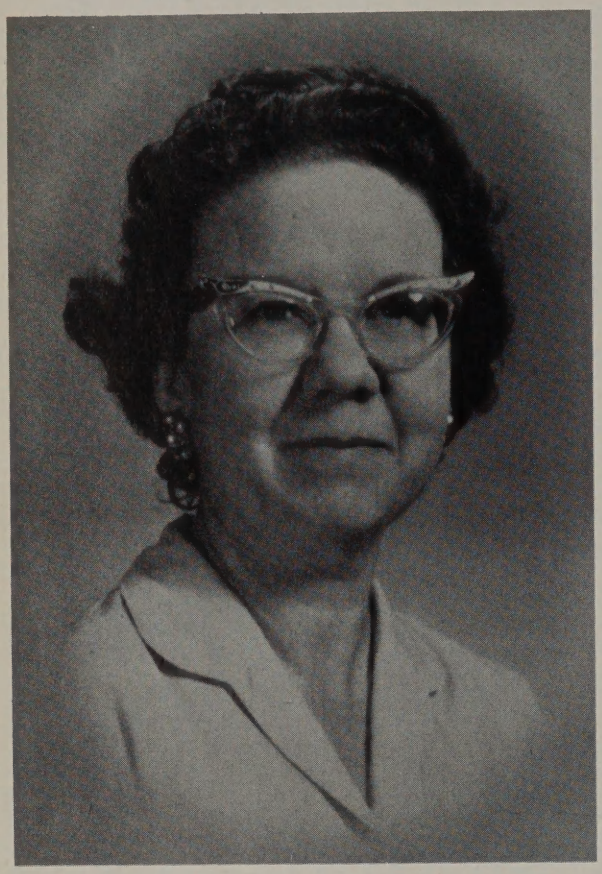

DEDICATION

The staff of '64-'65 dedicates this, the '65 *Eagle,* to Miss Julia Darnall for her many years of diligent work and service to the annual and the students of RHS. For 19 years Miss Darnall was the only sponsor of our annual and worked tirelessly for its success. As a result of her efforts, the *Eagles* of past years have been cherished by all. Her task has not been a simple one. She has been responsible for all business transactions with annuals and pictures as well as checking and approving every page which has gone into the last 19 *Eagles*. This year, for the first time, her task has been lessened somewhat by the addition of a production sponsor, Mrs. Reyburn Myers. Although, now, her responsibilities to the annual are only through its financial affairs, the pictures here are evident proof that she is always busy. No one on the staff has ever seen her sitting idly; she is always striving to help.

Aside from her work on the *Eagle,* Miss Darnall has taught American history, government, and advanced social science problems at RHS.

For her instruction, her time, her service—the *Eagle* staff of '64-'65 says "thank you".

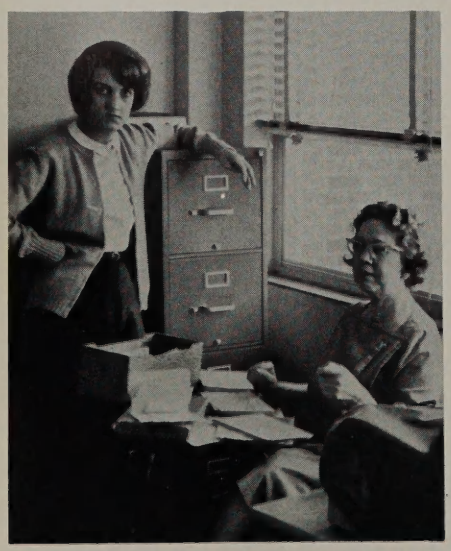

Miss Darnell works on annual receipts as Liz Deem, business manager, looks on.

Every day second period Miss Darnall can be found sitting at a desk working on financial matters for the Eagle.

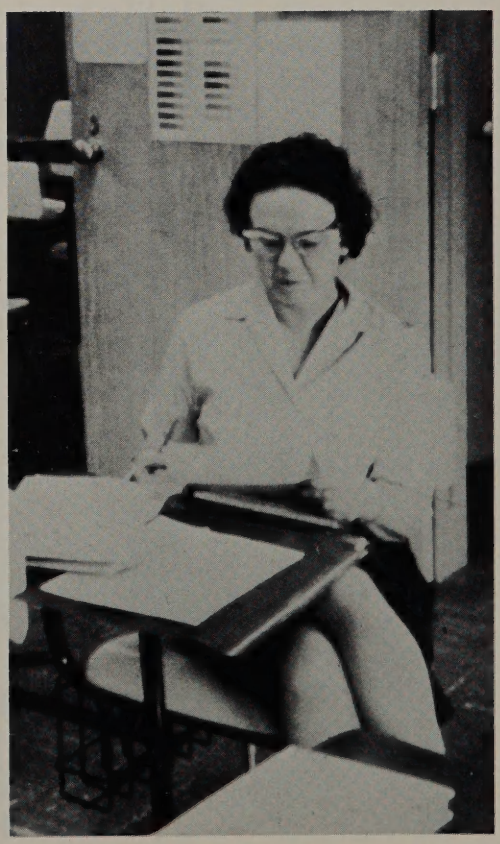

YEARS OF SERVICE TO EAGLE AND RHS

Miss Darnall stresses an important point.

Miss Darnall devotes all of her homeroom periods to the selling of annuals and pictures.

IN MEMORIAM

Twenty five years of teaching did not dim her enthusiastic approach to teaching, nor lessen her desire to recognize each student as an individual. A superior intelligence tempered by a refreshing sense of humor and a genuine interest in everyone she met were among her many attributes.

This is the memory RHS students cherish of Miss Sue Foote. Teaching English at Richardson for five years she worked closely with the seniors in their class activities and at baccalaureate and commencement. She remains now only in the minds of those students who knew and loved her. We all are richer for the short time she entered our lives.

Miss Sue Foote, a dedicated and enthusiastic teacher, will remain in our memory always.

CONTENTS

ACTIVITIES	12-37
FACULTY	38-57
SPORTS	58-91
CLUBS	92-137
HONORS	138-159
CLASSES	160-243
ADVERTISEMENTS	244-265

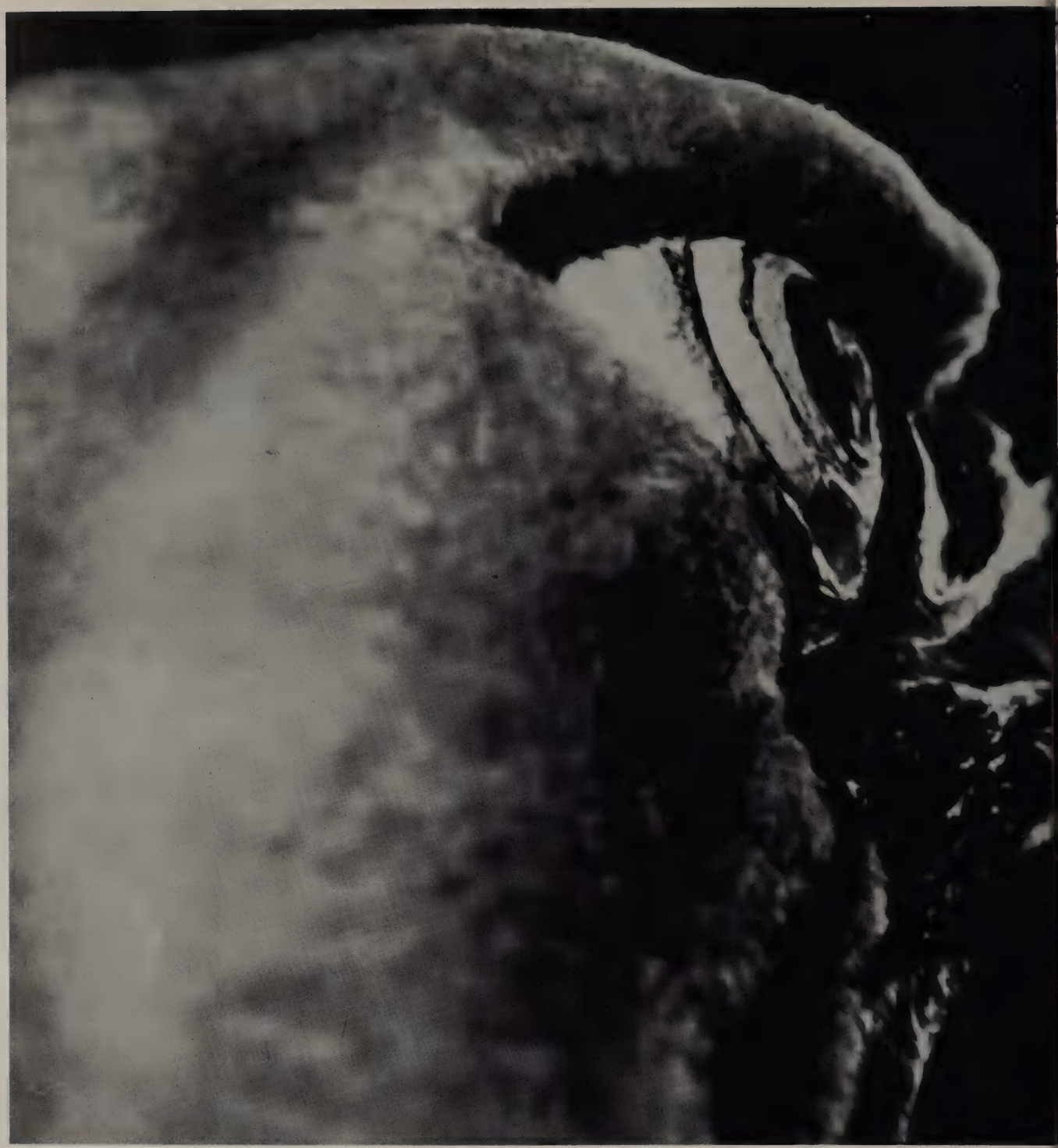

—Dan Scriven

1965 *Eagle* Staff

Editor
Jenna Bell

Assistant Editor
Ronnie Simpson

Business Managers
Kathy Werner
Liz Deem

Patty London—*Activities*
Bonnie Wheat—*Activities*
Kaye Mackey—*Faculty*
Leonard Hough—*Faculty*
Jamie Mendenhall—*Sports*
Randy Whittington—*Sports*

Photographers
Danny Nelson
Fletcher Burton

Rosemary McCaslin—*Clubs*
Mike Bolin—*Clubs*
Annette Miller—*Honors*
Jonathell Williams—*Ads, Index*
Diana Legault—*Ads, Art Editor*
Jack Rogers—*Art Editor*

Advisors
Miss Julia Darnall
Mrs. Reyburn Myers

JoAnn Ruttmann—*Seniors*
Kenny Byrd—*Seniors*
Debbie Harlow—*Juniors*
Diana Leighton—*Juniors*
Julia Beal—*Sophomores*
Sheila Winters—*Sophomores*

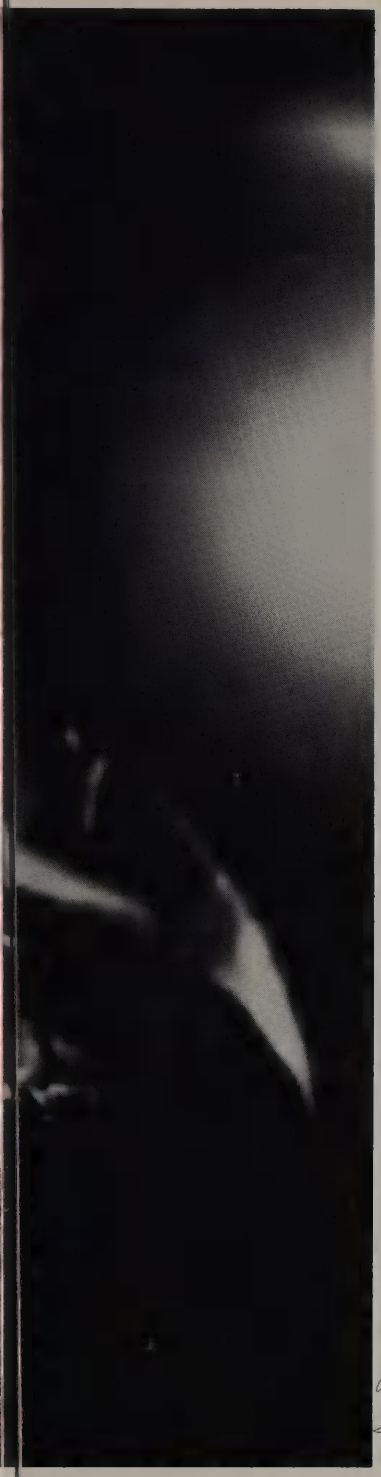

FOREWORD

1964-1965 has been marked with many distinct events which will always single it out as a special year. The *Eagle* staff has tried to choose the highlights of this year and record them pictorially so that you can look back on 1965 with many fond memories. You will remember that this was the year Playhouse produced the "Male Animal" and the Girls Service League sold "I'm from Richardson" buttons . . . the Religious Council sponsored the "Christmas for Angels" project and the Madrigal Singers bought new costumes . . . the Pal Club gave their first prom and KRHS sold records of our pep rally . . . the Key Club had a Lieutenant Governor and RHS befriended two exchange students . . . the Eaglettes wore uniform blouses on color day and enlarged their membership . . . an introduction was written to the Alma Mater and "Possum" was our first mascot . . . clubs used bulletin boards in the hall and the Golden Eagle Band went to Chicago.

The fashionable attire consisted of weejuns, madras skirts, belts, and windbreakers, and yellow shirts. Skill in the "monkey" or the "jerk" was a dancing necessity.

Aside from these, you will have your own special memories —the football game when you yelled yourself hoarse or made three touchdowns . . . your first Victory Dance . . . mid-term exams . . . the detention you served for too many tardies . . . the parking lot problems . . . your wild study hall . . . the Junior-Senior Prom . . . the day the seniors walked down the aisle to receive their diplomas . . . your classmates and teachers.

This is the RHS you will always remember. Now join the staff as we relive all those memorable times and see for yourself—THE SPIRIT OF THE *EAGLE*—1965.

Dearest Sue,

I hope you will read the preceding before you read my vain comments, each time you go through this book. We have done much together in the short months we have known each other and I know that God has much in store for us in the coming years. I know that you can never forget the things that I have put you through! I hope that we can always stay in touch no matter how many miles may seperate us. I wish that I could somehow express my deepest gradetude for the inspiration you have given me. My only hope is that I can be somewhat of an encouragement and help as you attempt to achieve the goals that you have set for your life. I wish you all the luck, love, health, wealth, happiness, and other blessings that you deserve. Although we have been deprived, seemingly, of many opportunities that our friends have had, I think we will see, someday, that our difficulties will ~~someday~~ have been justified. I am looking forward to the summer—as well as the far future—because I know that our love and friendship for each other must grow—indefinately. I can never forget our talks abt. the boys (Rick, Jim, ~~Pago~~ Pago, Nerves, David etc, etc, etc,) it has helped us become better rounded, I think, because we always regarded them in relation to our home and Christian life—whether we said so specifically or not—and I hope we will always be able to read each others thoughts no matter how old we grow. I love you and pray that I am one of your cherished RHS memories that will be with you always in spirit and in truth. God bless you always, Martha—your sister in Christ

ACTIVITIES

Activity and duty are not to be found by the roadside. One must await them on the threshold, ready to bid them enter at the moment of passing, and they pass every day.

Four students enter the doors of RHS as another school day begins.

"Your memories we

ANO
DAY
F

Students stay hard at work during classroom activities.

Mr. Passmore gives the Drivers
Training students a few "inside

cherish . . ."

THER AT HS

ps" on the care and mainten-
nce of automobiles.

The Girls' Service League prepares the gifts that were to be sent to Princeton Migratory Camp for Christmas.

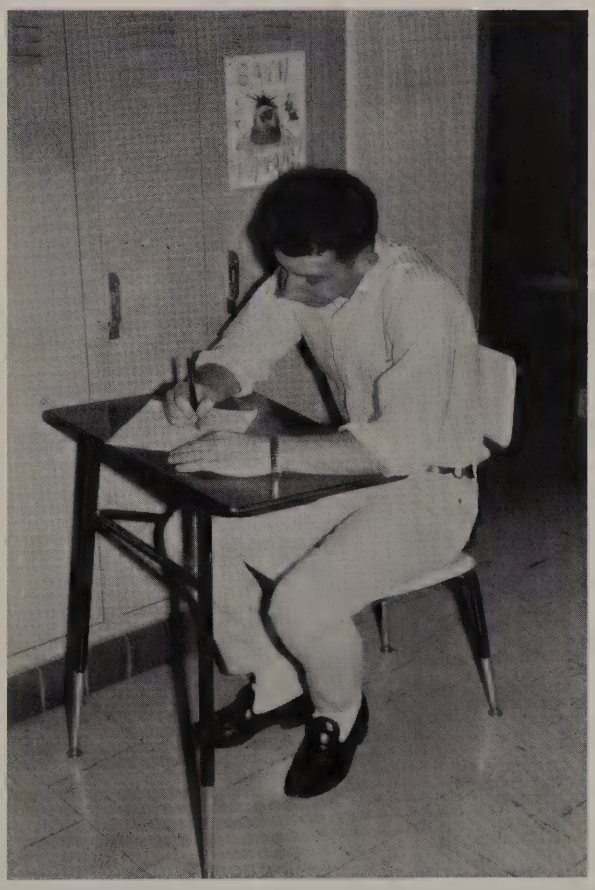

Bill Welborn works hard on a make-up test.

"MEMORIES ARE

Mighty is the Eagle of RHS.

Spirit at RHS was better than ever this year. Sophomores, as well as juniors and seniors, showed their loyalty to the team by yelling at the pep rallies, going to the games, and attending the victory dances.

The Eagles prepare to beat Denison.

Eagle-ites promote spirit by painting the windows.

MADE OF THIS . . ."

Our first "live" Eagle—Jerry Williams.

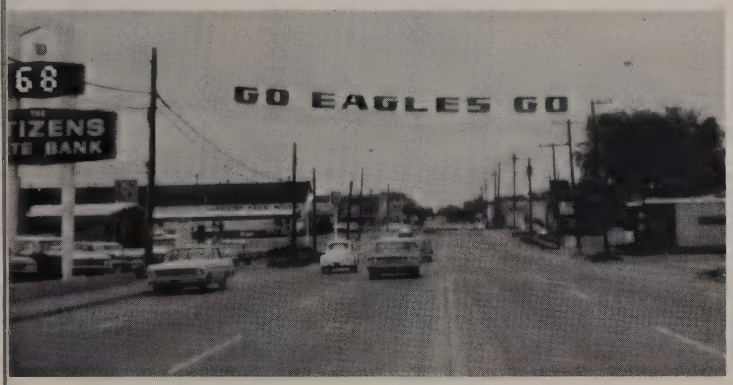

The Quarterback Club does their part to back our team.

Two new traditions were begun at RHS this year. We welcomed our first Eagle mascot. Jerry Williams accepted the honor of the "Eagle costume" and was an excellent representative of our school.

Painting the windows was also introduced this year. It helped the student enter the building with high spirit. We hope these two "firsts" will be continued by the underclassmen.

Coaches Broom and Atkins join Jay McArthur and "Abe" Spangler in the traditional "V"

The weekly pep rallies showed that the student body was behind our great team.

Eaglette Priscilla DeCote displays her mighty strength.

Eagle-ite's spirit reached its peak when the Eagles played Garland.

Spirit was shown in various ways during football season. The Pal Club sponsored a car smash; posters were hung faithfully by the student council; and the students gave the boys on the team encouraging support.

A referee watches closely as the Eagles and the Hillcrest Panthers vie in our first game of 1964.

SPIRIT REIGNS IN EAGLE-LAND

Cheerleader Barbie Johnson wonders if there is anyone in there.

At the games, Eagle-ites showed their true hospitality in welcoming the visiting schools. Away from home, the student body displayed sportsmanship which made all RHSers proud to say,

I'M FROM RICHARDSON

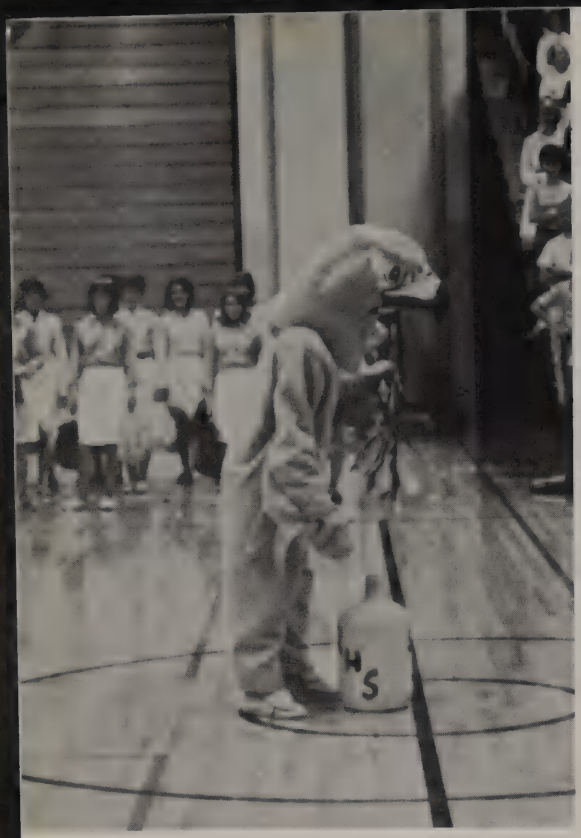

Jerry Williams helps the cheerleaders in weekly pep rallies and at the games.

The Eaglettes greet the team with hopes of victory.

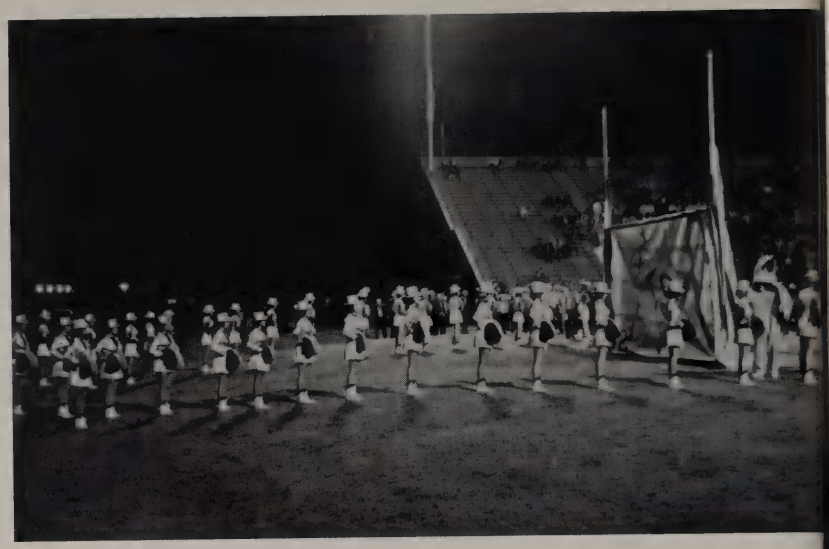

Jim Cowan and teammates show spirit by joining the student body in the alma mater.

With the hustle and bustle of football season, all Eagle fans gathered to support our team. The band and Eaglettes worked together to present fine half-time shows; the cheerleaders and the Eagle mascot did an excellent job building spirit and leading cheers. The Eagle team was outstanding in their determination, winning with humbleness and losing with pride.

The cheerleaders play a big part in promoting school spirit.

The student body of RHS stands united.

EAGLES STAND UNITED

The RHS Golden Eagle Band.

ESSENTIALS OF SCHOOL LIFE

The RHS Eagle presides over the sports banquet.

Key Club President, Ter
Lumpkin, presents a check
Norman White and Jimm

Gary Norsworthy gives Lynn Thomas her senior course card.

Clubs are an important part of school life at RHS. They give everyone a chance to learn to accept responsibility in planning out-of-class activities which keep Eagle-ites on the go.

Eloise Stapp, vice-president of the American Field Service, speaks at the new-member installation.

McConnell to help for the trip to Chicago.

DECA club members meet to discuss the common problems of "big business".

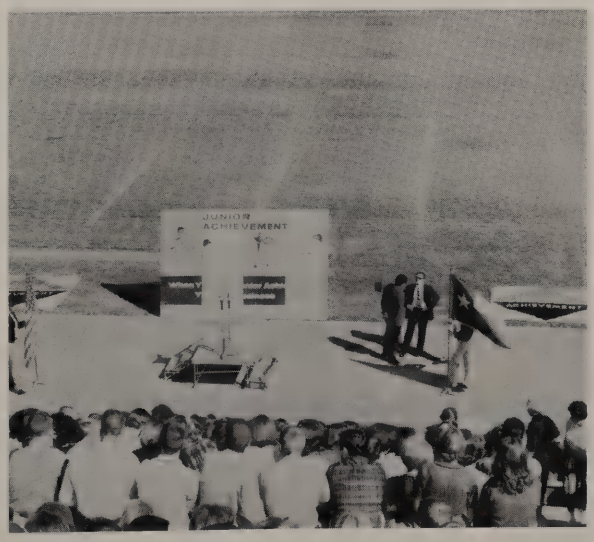

The outdoor JA assembly gave everyone a break and an inspiring talk.

CHEFS DISPLAY CULINARY TALENTS

Coach Broom gives a few pointers to the boys for their next banquet.

No, Howard, it goes on the burners!

The Gourmet Club held its second annual banquet just before the Christmas holidays. The festivities put everyone in a gay mood as the boys served their guests a specially prepared meal. The dinner gave the future chefs an opportunity to display their abilities as culinary artists.

Honored guests try to look pleasant in spite of it all.

Martha Ferrell and Dan Stowe have a serious discussion while Ann Tipton watches John D'Aloia prepare to eat his second helping.

PLAYHOUSE STAGES SUCCESS

Marian Smith welcomes Steve Cook and Vicki Braginton for dinner.

Playhouse RHS gave the capacity crowd fine entertainment with its performance of "The Male Animal." The play was one of the best ever presented by the club. Leading stars, Marian Smith and Wilson Pietzsch, along with the rest of the cast, worked hard to perfect the production. Their efforts were rewarded by unanimous and spontaneous approval as the final curtain closed.

Wilson Pietzsch receives that heartbroken look from Marian Smith.

Steve Cook ponders while Bill Harrison questions Jim Wheeler.

Donna Gross grudgingly takes the telephone message for the Professor.

TALENT EMANATES AT ASSEMBLIES

"Come on down, Bill. Everybody has stage fright sometime!"

The "Highland Park ROTC" gives our student body a demonstration of their outstanding

Coach Abe Spangler boosts the Eagles' morale with his weekly pep talks.

Assemblies at RHS provide entertainment as well as education. They give students a chance to participate or to watch fellow RHSers as they act out skits and pantomimes. The assemblies broke the monotony of the daily routine.

The Eaglette officers entertain Eagle-ites with a jazz routine.

talents.

Terry Lumpkin informs the Eagles that the Scots will win. HA!

The "second string Eaglettes" performed a special routine to perfection.

THE
IN

The Golden Eagle Band anxiously awaits the arrival of the Chicago-bound train.

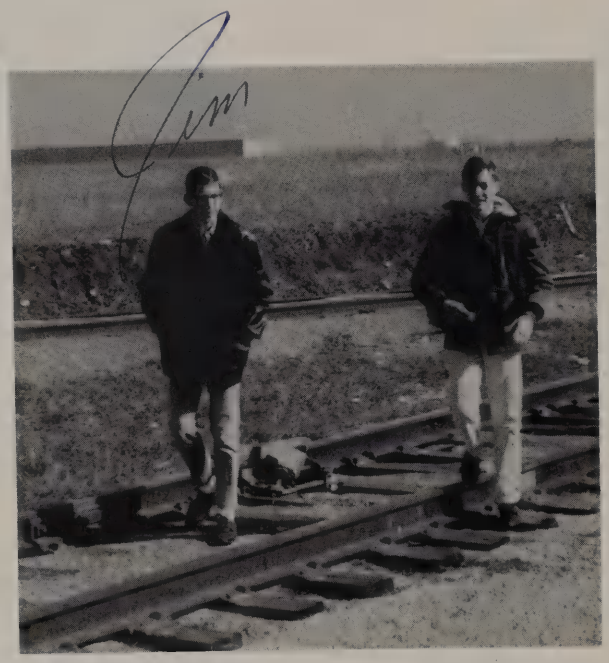

Jim Taylor and Mike Lynch think they can get there faster if they start walking.

Charlie Major seems to be missing the spectacular view out the window.

EAGLE BAND
CHICAGO

Water is something of a novelty to Texans—the Eagle Band members take a look at Lake Michigan.

Norman White and his fan club pose on the steps of the Museum of Natural History.

"Where did the rest of the group go?"

Band members get a second-floor view of the Museum of Science and Industry.

KEY CLUB PROM — 1965

Randy Whittington gives Sweetheart Marian Smith a cup of "bathtub" punch.

The Holiday Inn Central was the scene of the magnificent 1965 Key Club Prom. The Euel Box Band provided an interesting variety of fine music. As a shower of balloons floated down from the ceiling.

Marian Smith was named this year's Key Club Sweetheart. She was honored with red roses and a spotlight dance with President Terry Lumpkin. Everyone there had a wonderful time.

The Euel Box Band made the evening lively for many RHSers.

SENIORS
VARIED

Seniors show their creative talents in the Junior parking lot.

George Musso relaxes after a hard day of studying.

Jerry Williams and Tommy Maupin lead the pack as the cross-

Sue Clark gets a helping hand from Jo Ann Ruttmann as they

ENJOY ACTIVITIES

Marilyn Tipton and Anne Steina "study" in the quiet atmosphere of the Dairy Queen.

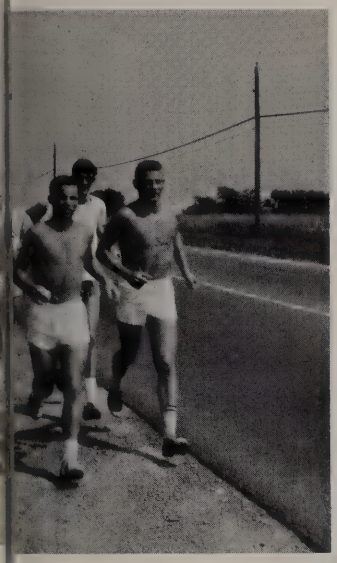

country team runs along Belt Line Road.

Bonnie Wheat and Steve Jones spend their spare moments with city improvements as they fill some of the holes on Spring Valley Road.

lay on the rocket at Floyd ark.

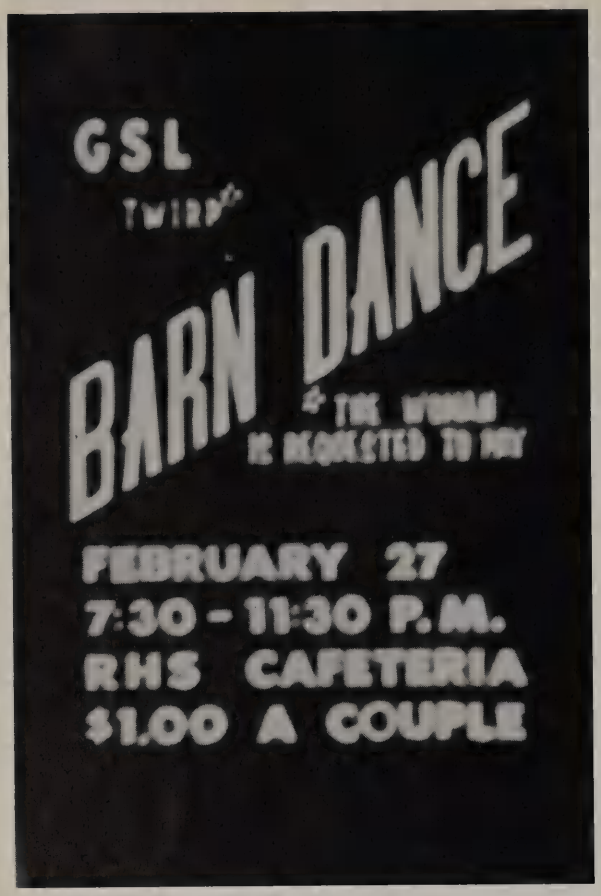

BARN DANCE HIGHLIGHTS G.S.L. YEAR

Gail Glisson, George Musso, Marilyn Maeker, and Rick Prewitt decide to sit this one out.

The Jere Dairy cow provided atmosphere for the dance.

How were they to know that Mr. Passmore had hay fever? Despite the fact that he stayed in the hall all evening, the dance was a great success. GSL members spent the afternoon making a complete mess of the cafeteria—spreading hay on the floor, building a corral, installing Jere Dairy cows, and breaking their backs moving "10,000" chairs from the "barn" to the hall.

Overlooking the minor detail that the corral kept falling down, GSL members were pleased with the many favorable comments they received.

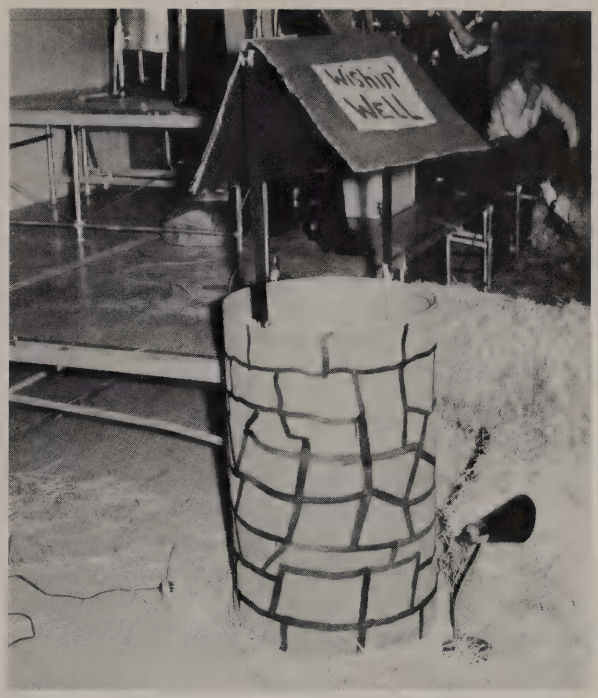

The wishin' well attracted the attentions of many.

Jackie Hunter and Jim Wheeler joined others in dancing to the "swingin' " beat of the Shadows.

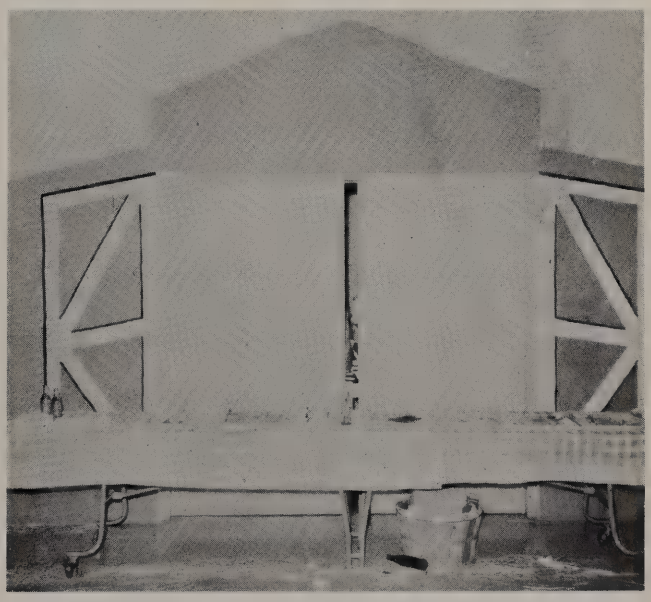

Who would ever guess that this is the 'ole RHS cafeteria?

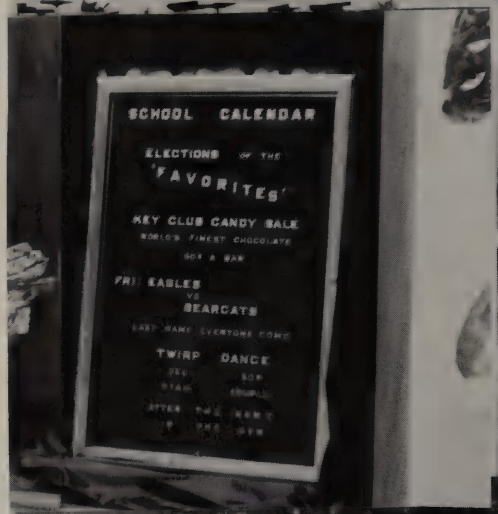

THE YEAR IN REVIEW

RHS: 1964-1965

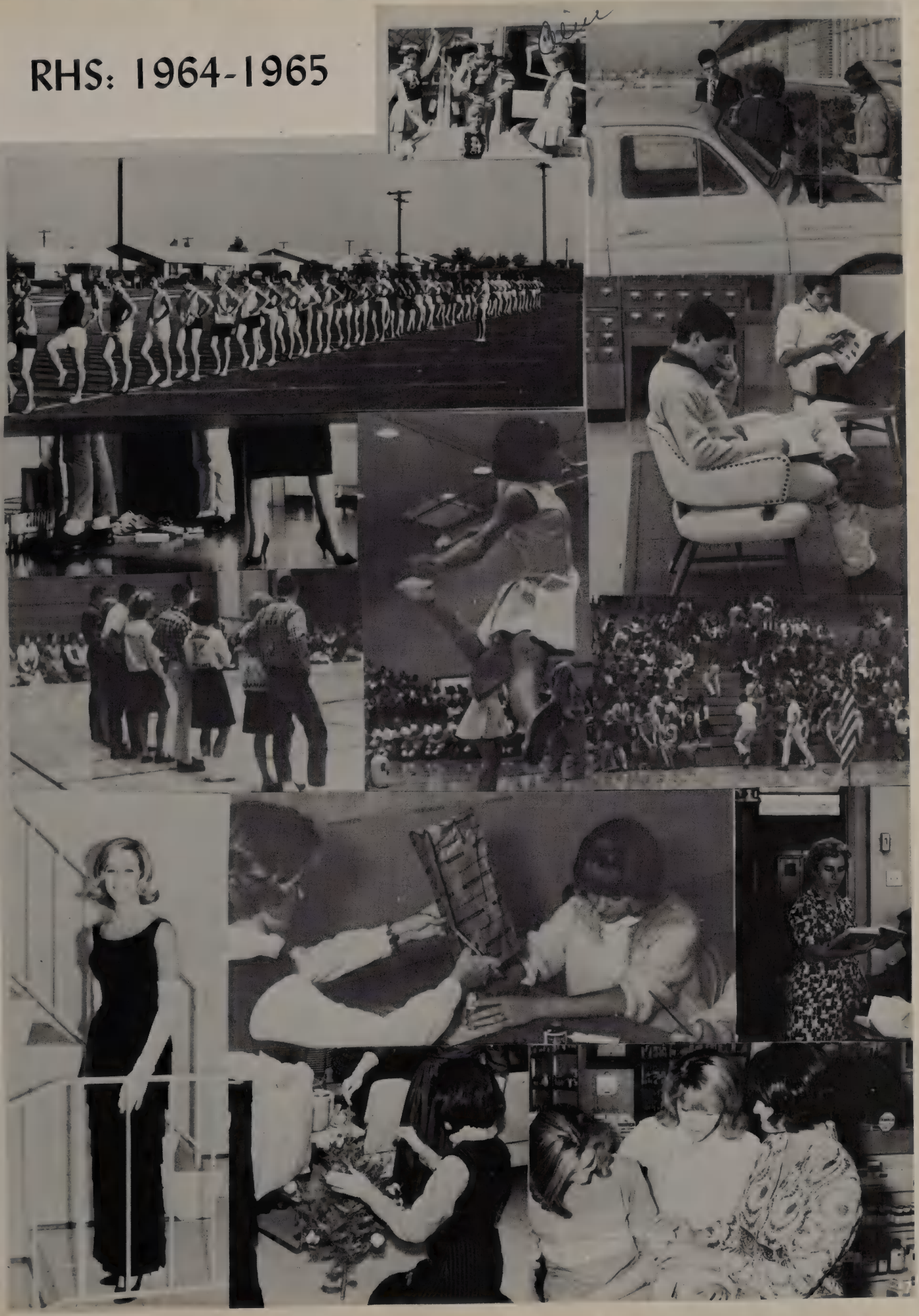

FACULTY

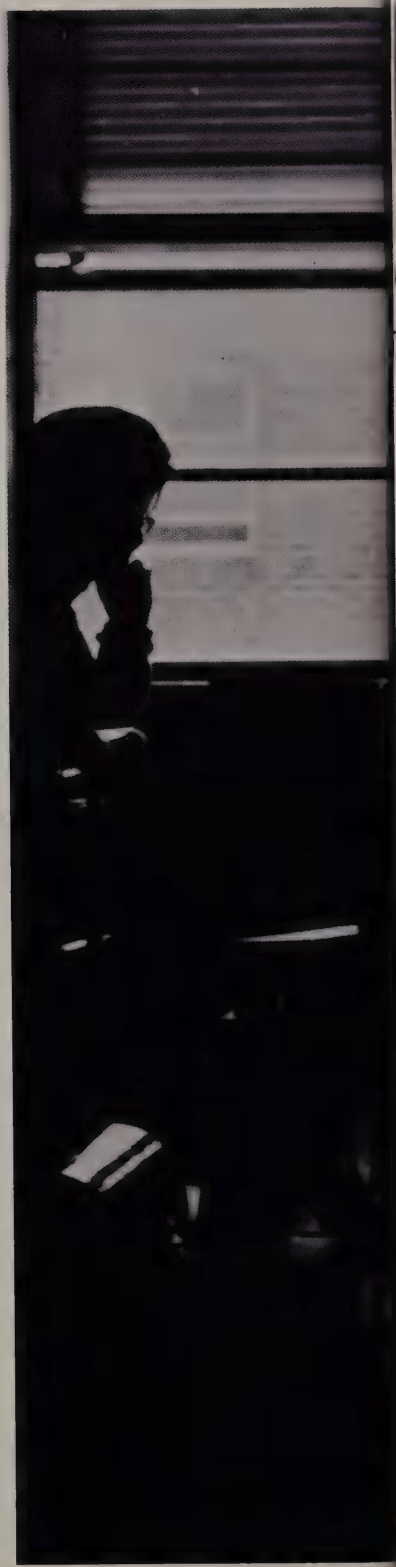

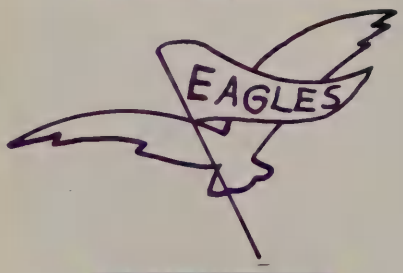

From contemplation one may become wise, but knowledge comes only from study.

WHITTINGTON

SCHOOL BOARD CONSTRUCTS ADMINISTRATIVE PLATFORM

The Richardson Independent School District Board of Education consists of seven non-salaried members, elected by the voters in the school district. Their job is to co-ordinate and organize the school system and its activities. The members, from left to right, are: Dr. Charles Stringer; Dr. Ben McCarley; Dr. F. E. Brooks, vice-president; J. J. Pearce, superintendent; G. M. Crittenden, president; Robert McCarley; and James R. Crews, secretary. Inset is Mr. Jack Evans who was not able to attend the meeting.

The principal of Richardson High School is Mr. Bill B. Passmore. He has ably led RHS as principal for eight years. He attended U.T. and N.T.S.U.

As assistant principal, Mr. E. A. Wooten aids Mr. Passmore with school policy and directs office work. He holds a B.S. and M.S. from W.T.S.U.

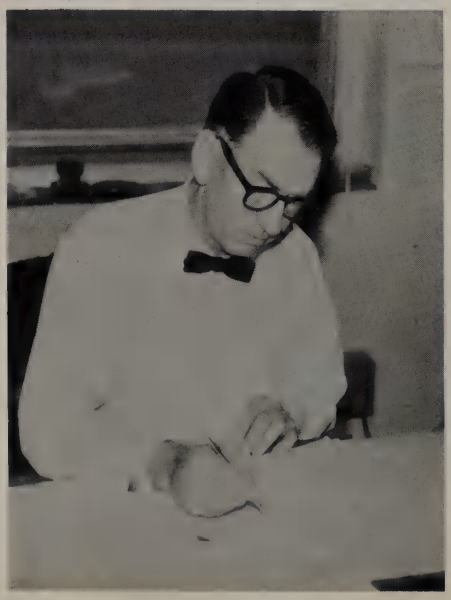

Mr. W. D. Jeter, who has been at RHS for seven years, is the assistant principal. He attended Hardin-Simmons, Texas Tech and Colorado University.

Working as Key Club sponsor and counselor, Mr. Richard Voigtel finds time to counsel with Mrs. Amy Thompson. Mrs. Thompson is also a counselor and sponsor of G.S.L.

Counselor Mrs. Louise Dooley received her B.S. from T.W.U., and her M.Ed. from E.T.S. The American Field Service Club is under her sponsorship.

STAFF ASSISTS STUDENTS

The office personnel, librarians, and counselors at RHS help in running the school smoothly and aiding the students. There is a counselor for each grade this year which helps lighten the office staff's share of the work.

Librarians Mrs. Mabel Nicholson and Mrs. Kathryn Wright both hold M.L.S. degrees.

Mrs. Mary Beebe assists Mr. Passmore in handling business in the office.

Mrs. Rosell Isaac handles the money matters in the school office. Secretary Mrs. Ruby Arnold works in the attendance office with the school records and correspondence.

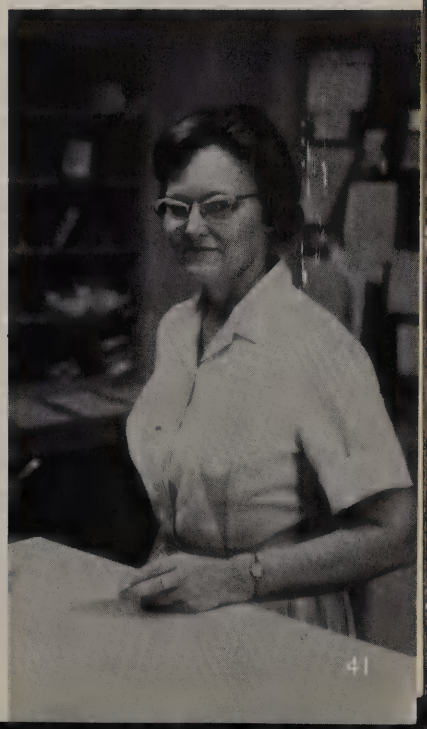

SCIENCE UNLOCKS DOORS OF KNOWLEDGE

Science courses at RHS include chemistry, biology, physics, physical science, and geology. Through the study of sciences, students become inquisitive and learn to search for knowledge by experimentation. The study of various sciences provides the students with a general understanding of the world in which they live.

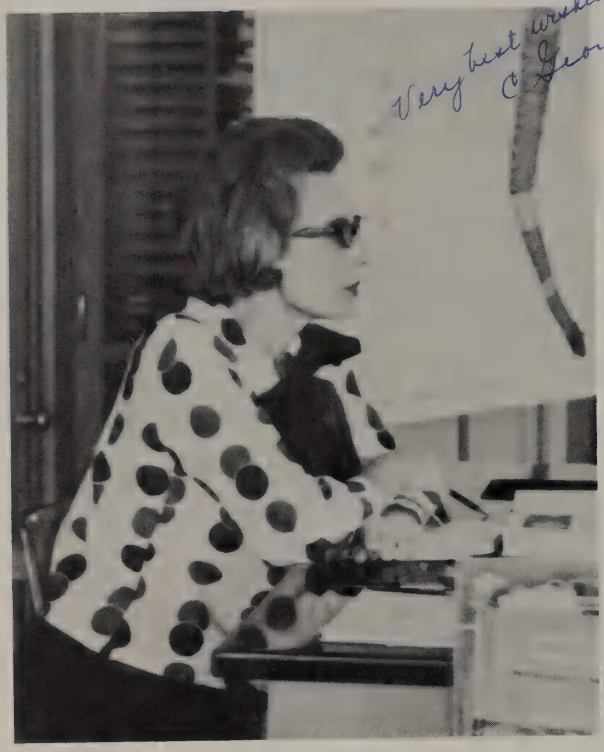

Mrs. Carolyn Georges, who has taught biology at RHS for five years, is teaching Biology 3-4 for her first year. She earned her B.A. at N.T.S.U.

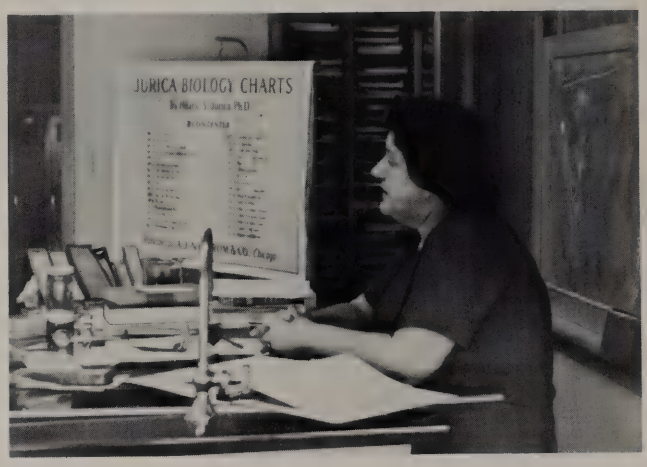

The sponsor of the RHS Science Club is Mrs. Christine Keasler. She earned her B.S. degree at T.W.U. and is presently working on an M.A. in biology.

In her first year at Richardson, Miss Betty Ann Day teaches biology. She earned her B.A.E. degree at the University of Mississippi.

In his first year at RHS is Mr. Thomas Bishof. He teaches Physical Science and Geology.

Chemistry teacher Mr. Joseph Guyton Thompson is actively engaged in sponsoring the Senior Class, Pal Club, and Science Club. He received his B.S. degree at Presbyterian College, in South Carolina, and his M.Ed. at N.T.S.U.

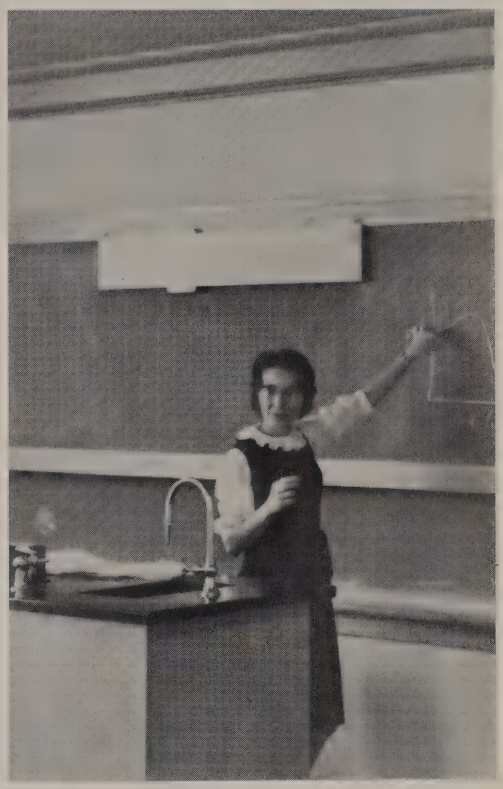

Chemistry teacher Mrs. Rebecca Belknap earned her M.S. degree at the University of Mississippi. She is teaching in her first year at R.H.S.

Mr. Kenneth F. Shockley, teaching Physics in his first year at RHS received his B.S. degree at Lincoln Memorial University, in Tennessee.

Teaching her first year at RHS is Biology and Chemistry teacher Mrs. Ginger Harris Mayo. She received her B.S. degree at E.T.S.C.

For three years Miss Ellen Dillingham has taught Math in the Richardson School system. She obtained a B.S. degree from T.C.U.

Mr. Perman Page holds a B.A. from N.T.S.U. This is his first year to teach math at RHS.

"B" team coach Mr. Otis Ratliff teaches Plane Geometry. He holds a B.S. and Master's degree.

MATH PROVOKES

Modern times like these call for advanced mathematicians. Richardson is centered in a great electronical area. At RHS comprehensive math courses give students the fundamental background required for advanced studies.

For five years Mrs. Elna McKinney has taught Plane Geometry at RHS. Her B.S. degree was obtained from T.C.U.

Higher math courses are taught by Mrs. Elizabeth Mann. She received her B.S. from Alabama State. The Student Council is under her sponsorship.

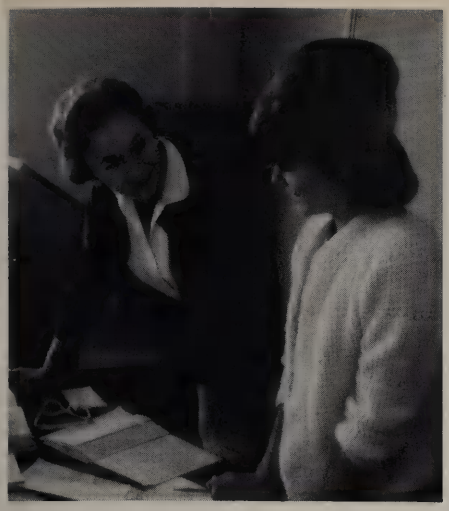

Algebra I and Geometry are taught by Mrs. Maxine Gibson who holds a B.A. and a M.Ed. degree.

Football coach Mr. Bill Atkins has taught Algebra at RHS for eight years. He holds a B.S. and M.Ed. degree.

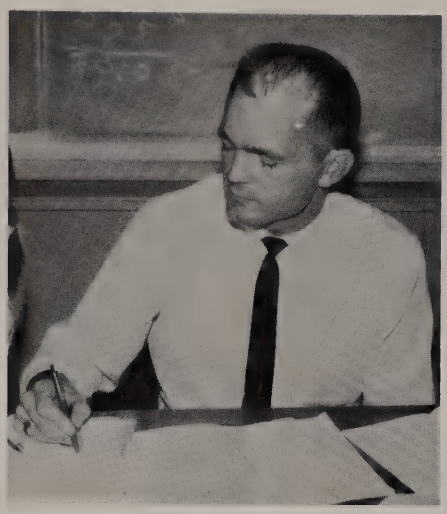

Mrs. Rowena Jones teaches Plane Geometry. She obtained a B.A. degree from Texas Tech. in Lubbock, Texas.

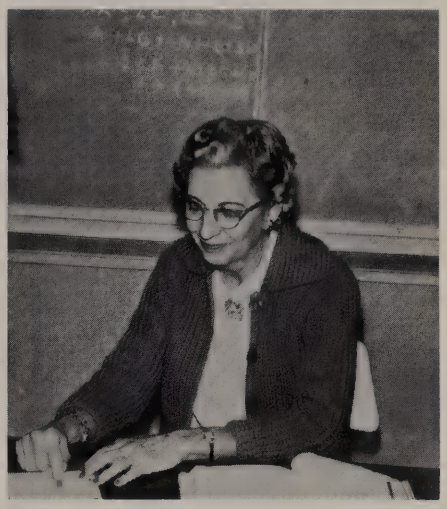

THOUGHT

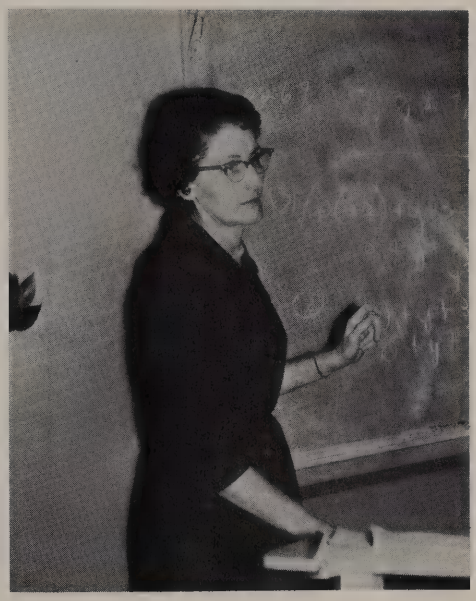

Algebra I and Plane Geometry are taught by Mrs. Lois Young. Her B.S. degree was obtained from L.S.U.

Senior Class and Red Cross Council sponsor Mrs. Easter Stokes teaches Algebra II. She holds B.S. and M.S. dergees.

In addition to English, Mr. Jerry Hill teaches plane geometry and Algebra II.

Mrs. Robert Gant, who teaches English and World Literature, is sponsor of the Senior Class and the Future Nurse Club. She received her B.A. and M.A. at Austin College.

Mrs. Allee Gaydon, English teacher for fifteen years at RHS, is sponsor of the Future Teachers of America. She received her B.A. and M.A. at North Texas State.

A Junior English teacher for her first year at RHS is Mrs. Carol Gwaltney. She received her B.A. degree at S.M.U.

Junior English teacher, Mrs. Vivian Taylor, attended S.T.C. in North Dakota and U.C.L.A. Her main outside interest is in her car, named "Budge."

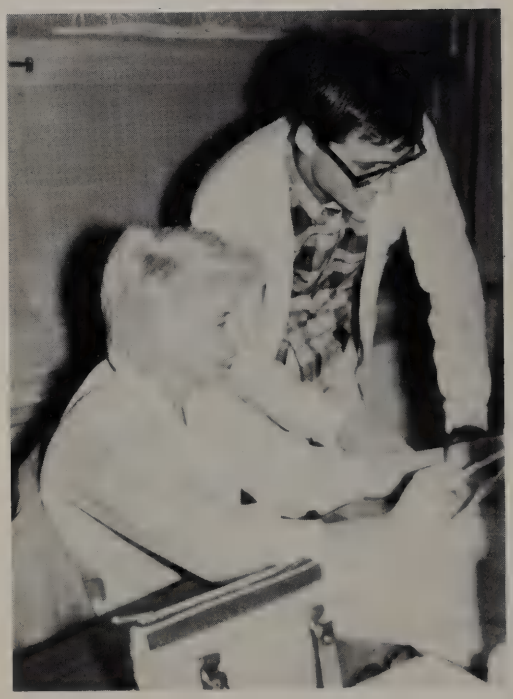

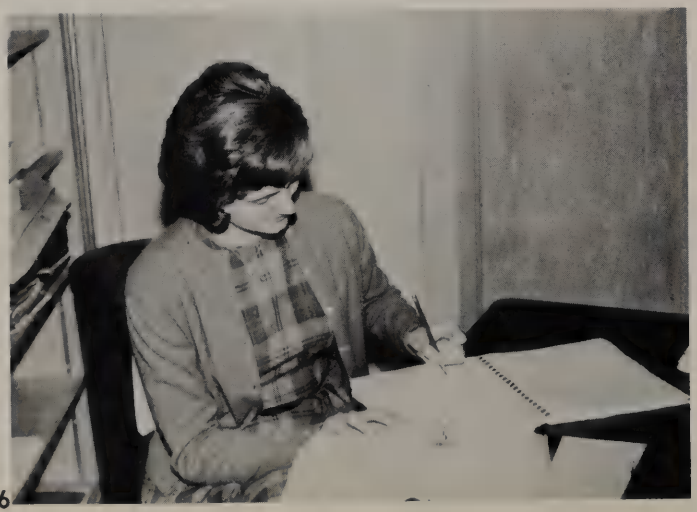

Mrs. Martha Hastedt, who teaches Junior English, received her B.A. and M.A. at the University of Texas.

GRAMMAR AND LITERATURE COMPRISE ENGLISH COURSES

English, which students enjoy taking all four years in high school, consists of two main studies, grammar and literature.

Grammar teaches students the basic structure of our English language and also the smaller, but no less important details.

The study of literature brings about the broadening of views of students, through reading and class discussion of literary classics. By studying and comparing the philosophies of noted authors, the students can form their own conceptions and philosophies.

Senior English teacher, Mrs. Bettye Martin, received her B.A. and M.A. degrees at E.T.S.C.

Mr. Clyde Rountree, who teaches Senior and Sophomore English, received his B.A. degree at East Texas State.

Mrs. Leslie M. Johnson, Junior English teacher for eight years at RHS, received her B.A. and M.A. degrees at S.M.U.

In her first year at RHS Miss Judy Milburn is a sponsor of the Senior Class. She received her B.A. at Texas Tech and her M. Ed. at L.S.U.

The head sponsor of the Junior Class and of the Religious Council is Mrs. Ruth Johnson. She received her B.A. at Baylor and her M.A. at Texas Tech.

Teaching her eighth year in Richardson is Sophomore English teacher Mrs. Maurine Atwood. She received her B.S. in Education at N.T.S.U.

Mrs. Martha McClenny, who received her B.A. degree at S.M.U., teaches Sophomore English and is Sophomore class sponsor.

Mrs. Carolyn Langlotz, in her first year in Richardson, holds a B.S. degree in English and in Speech.

Mrs. Janet Swanson, Sophomore English teacher for her first year at RHS, received her B.A. degree at T.C.U.

For four years Mrs. Caroline Wirskye has taught typing at RHS. She holds a B.S.E. from Henderson State.

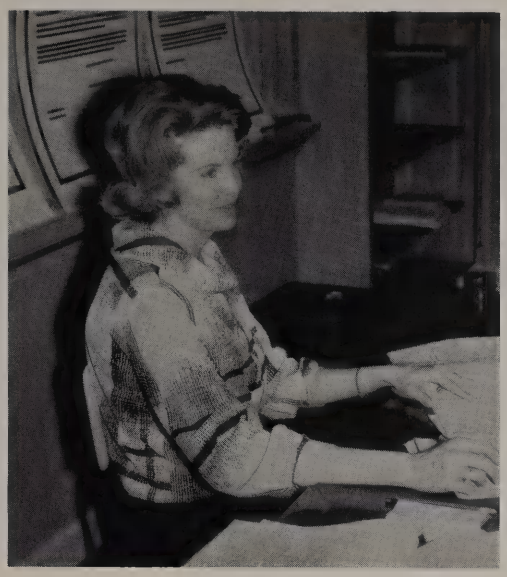

Business Law and Typing are taught by Mrs. Margaret Nunn. She holds a B.A.

For two years Mr. Charles McCaffree has taught wood shop at RHS. He holds a B.S. from N.T.S.U.

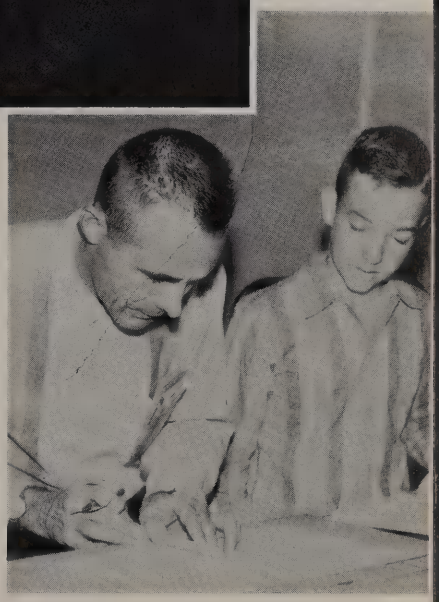

Baseball coach Mr. Max McClearin teaches Drafting. He holds an M.A. in health and P.E.

COURSES OF INTEREST

Elective courses offered at RHS are the general skills, music, drama, and speech. These courses develop the talents of students who are interested in training themselves. Extra courses often do not require much homework, but they are useful throughout life.

Mrs. Ima Fielder is Study Hall supervisor. She attended McMurry College.

Mrs. Marie Sullivan is Study Hall supervisor. She attended Essex Jr. College.

Bookkeeping is taught by Miss Patricia Nuchols who is also the Junior Class Sponsor. She holds a B.S.C.

Mr. Henry E. Sholty teaches Industrial Cooperative Training. He holds a B.S. from Illinois State Normal University.

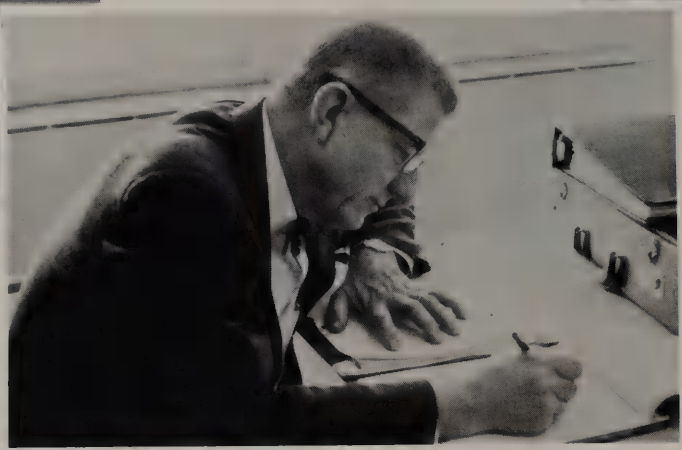

Mrs. Louise Nicholson holds a B.B.A. from University of Texas. She teaches Distributive Education at RHS.

For five years Mrs. Ruth Gray has taught Speech at RHS. She holds a B.S. from T.W.U.

Mr. Bob Blanton teaches Band and Orchestra. He holds a B.M. from N.T.S.U.

Golden Eagle Band director Mr. Joseph L. Frank holds a B.M. and a Master of Music from the University of Texas.

Mr. Joe W. Figg teaches Choral Music. He sponsors the Madrigal Singers. He holds a B.M. and an M.S.

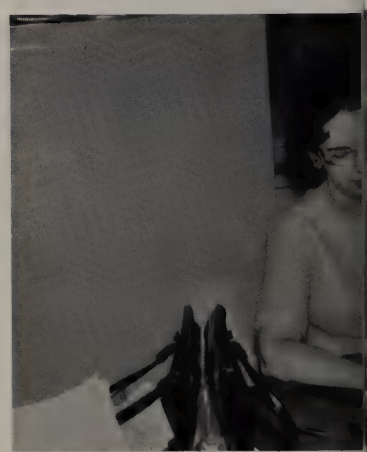

Mrs. Lynn Brook
She holds a B.B.A

Home Economics is taught by Mrs. Mary Ann Sewalt. Her B.S. was obtained from T.W.U. The FHA is under her sponsorship.

Mrs. Jean Smith has taught Home Economics and Home and Family Living for six years. She holds a B.S. and a M.S. from T.W.U.

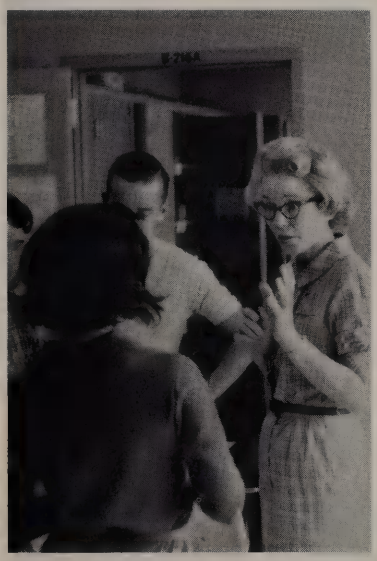

Journalism and English teacher Mrs. Myers sponsors the *Talon* and the *Eagle*. She holds a A.B. and a B.J. from Missouri University.

Mrs. Suzanne Nabours teaches English and Drama. She holds a B.A. and a M.A. from Baylor.

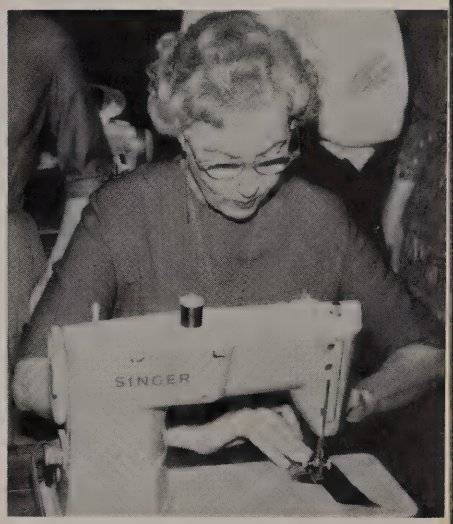

Mrs. Dean McKeown teaches Homemaking. Her B.S. and M.S. was obtained from N.T.S.U.

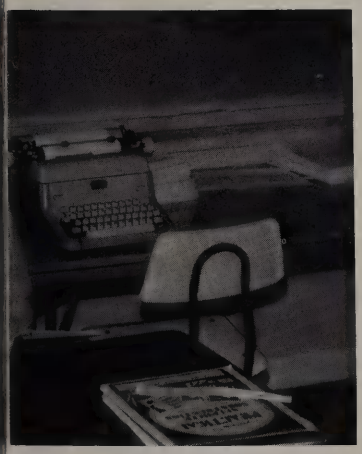

aches shorthand.
om N.T.S.U.

Junior Sponsor Mrs. Wilene Landfair teaches typing. She holds a B.S. from Arkansas A and M.

Art is taught by Mr. Michael N. Roach. He obtained a B.S. from N.T.S.U. The Beaux Arts is under his sponsorship.

Mrs. Mary Helen Cardwell, who co-sponsors PASF #1 and sponsors the Spanish National Honor Society, has taught at RHS for seven years. She served this year on the State Board of Directors of PASF.

Spanish teacher and co-sponsor of the P.A.S.F., Mrs. Esther Patterson has taught at RHS for five years. She received her B.A. at the University of Kansas.

LANGUAGE COURSES

Sponsor of the Beginner P.A.S.F., Mrs. Diane Hattery received her A.B. degree at Indiana University.

Mrs. Lillian F. Mankus, who received her M.A. at Cornell University, has taught German in Richardson for three years. She sponsors the German Club.

Mrs. Virginia S. Horner is a Junior Class sponsor and is sponsor of the Advanced French Club. She has taught French at RHS for five years.

ROMOTE UNDERSTANDING

Studies of the many varied languages which are offered at RHS not only provide the students with knowledge of the languages of foreign countries, but also give them insight into the lives of the people of other countries.

Students are aided in their study of foreign languages by use of the language lab., and in their study of foreign customs by means of banquets and other activities.

Mrs. Glenda Atherton, who teaches both French and Latin, is the sponsor of the Beginning French Club. She received her B.A. degree at Southern Methodist University.

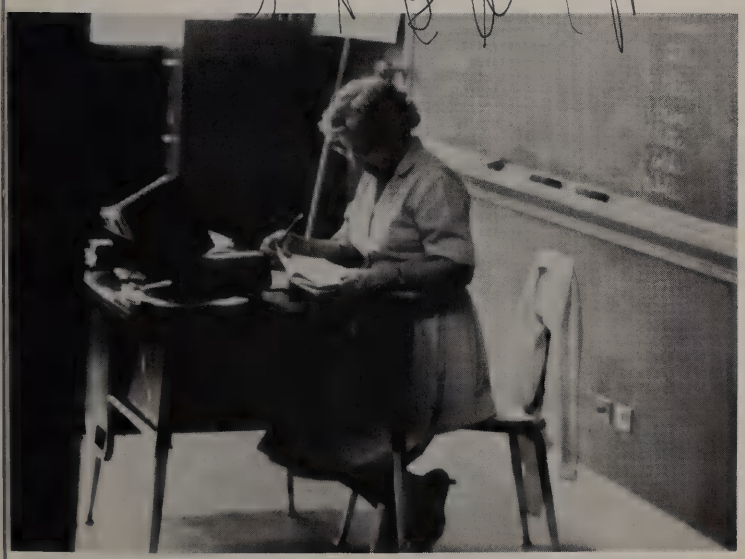

Mrs. Margaret E. Edwards, sponsor of the Junior Classical League, has taught at RHS for four years. She instructs classes in Latin.

Mrs. Madge Barnett teaches five classes of American History. She holds B.S. and M.S. degrees. N.H.S. and Student Forum are under his sponsorship.

The study of history helps students to appreciate their inheritance. World problems are also studied and discussed in order to better understand our civilization. Government explores the complexity of the law system that governs our land.

World and American History are taught by Mrs. Patricia Harrison. She holds an M.A. and a B.S.E.

American History is taught by Mrs. Mauricia Ewing. She received her B.A. from University of Oklahoma.

World and Latin American History are taught by Mrs. Marilyn Ward. She holds a B.A. and M.A.

Mr. Larry Moore teaches American History. He holds a B.S. degree from E.T.S.C.

Besides teaching American History and Government, Miss Julia Darnall sponsors the N.H.S. She holds a B.A. and M.A.

Mrs. Gloria Snyder graduated from the University of Texas with a B.S. in Education. She teaches American History and Government.

HISTORY DENOTES HERITAGE

Track coach Mr. Jack Harris teaches Economics and Texas History. He holds a B.S. and M.Ed.

Mr. W. O. Silk teaches Government. He holds a B.S. and a M.S.

Proudly displaying his KBOX Good Guy award is coach Abe Spangler. He has taught P.E. at RHS for eight years. Sponsoring the Gymnastics team and working with young people keeps him busy.

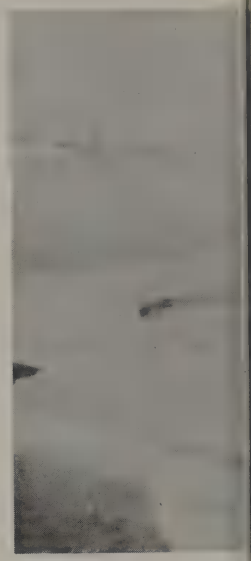

R.H.S. PH
GRAM GAINS

Mrs. Carol Hancock has taught in Richardson for four years. She is head sponsor of the Eaglettes and cheerleaders and is coach of the girls Volleyball Team.

Mrs. Nina Daniels Rice, who teaches Health, received her M.A. degree at George Peabody College, Nashville, Tennessee.

Mrs. Gay Tunnell, who attended Stephen F. Austin College, enjoys teaching Physical Education at RHS.

Aside from being assistant coach on the football team, Charles Broom instructs Driver Training and General Business classes.

YSICAL EDUCATION PROG- NATIONAL ATTENTION

The obstacle course, the films on television, the nation-wide challenge, and the letter of commendation from the President of the United States are all characteristics of this year's P.E. program.

Richardson's fine P.E. program received a commendation from President Johnson as a result of issuing a nation-wide challenge to all P.E. classes in America.

Head Basketball coach, Jack Routt, is in his second year at RHS. He received B.S. degree at East Texas State.

Teaching P.E. and Driver Training for her sixth year is Mrs. Mildred Wheeler. She sponsors the Y-Teens.

Teaching P.E. in his second year at RHS is coach Charles Grimland, who received his B.S. degree at Howard Payne College.

SPORTS

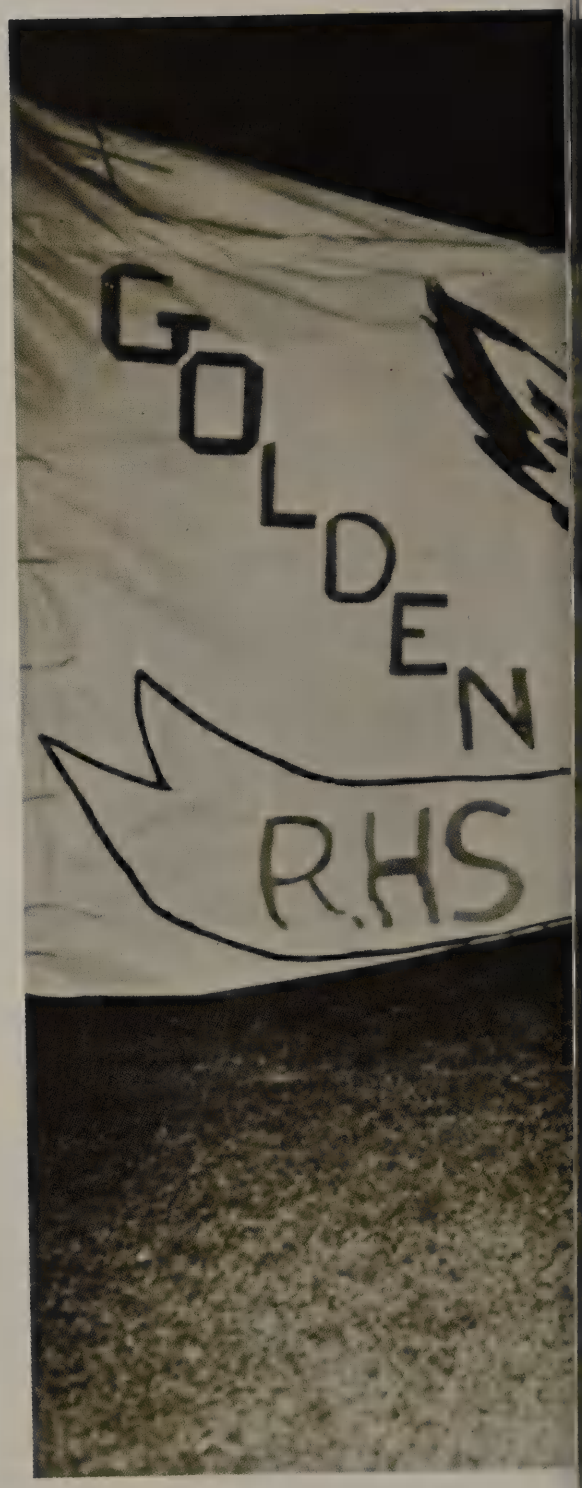

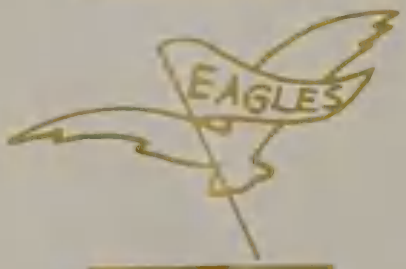

Richardson's Golden Eagles burst into new sports year.

In Life as in a football game, the principle to follow is:
Hit the line hard!

— Theodore Roosevelt

BOTTOM ROW: Mgr. Winnie Crenshaw, George Owen, John Gangstad, Larry Plumb, John Hamilton, Ronnie Knape, Rob Hargis, Jerry Thompson, Mike Collier, Karl Sanders, Dale McGehee, Mgr. Jack Bealle. SECOND ROW: Mgr. Jay MacArthur, Joe Frazier,Glen Kinard, Greg Langeloh, Buz Lawrence, Roger Curry, Jim Murdock, Tom Blasutta, Ed Smith, Jim Fincher, Steve Millington, Ray Tatum, Bruce Choate, Mgr. Don Zahn. TOP ROW: Coach Charles Broom, Head coach Bill Atkins, Steve Higgins, Howard Linn, Jim Cowan, Bill Olderog, Wray Curtis, Dan Stowe, Tom Prickett, Wendell Housley, James Foos, Terry Granger, Jim Swords, Phil Cutts, John D'Aloia, Coach Jack Harris.

GREG LANGELOH
Senior, Quarterback
Lettered 3, 4
Honorable Mention
All-District 3, 4

STEVE HIGGINS
Senior, Fullback
Lettered 3, 4
Honorable Mention
All-District 3
All-District 4
Hon. Men. All-Dallas 4
Hon. Men. All-Metro 4

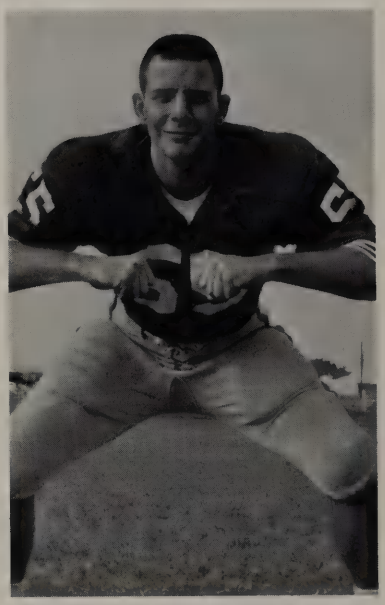

JIM COWAN
Senior, Center
Lettered 3, 4
Hon. Men. All-Dallas 3
All-District 3, 4
All Greater Dallas 4
All-Metro 2nd team 4

EAGLES READY FOR SEASON'S PLAY

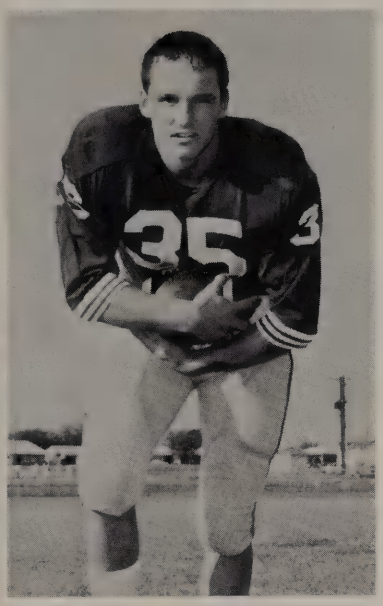

JIM SWORDS
Junior, Fullback
Lettered 3

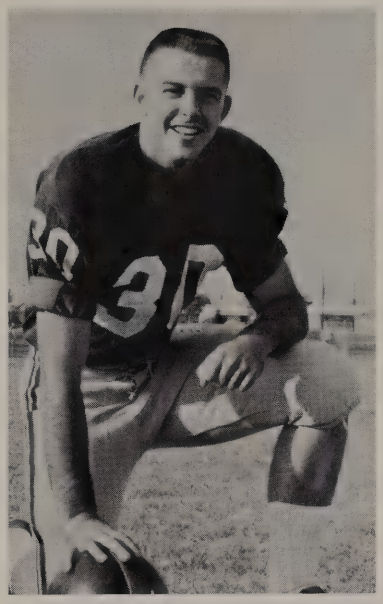

DALE McGEHEE
Senior, Halfback
Lettered 3, 4

JIM TRIOLA
Senior, Halfback
Lettered 4

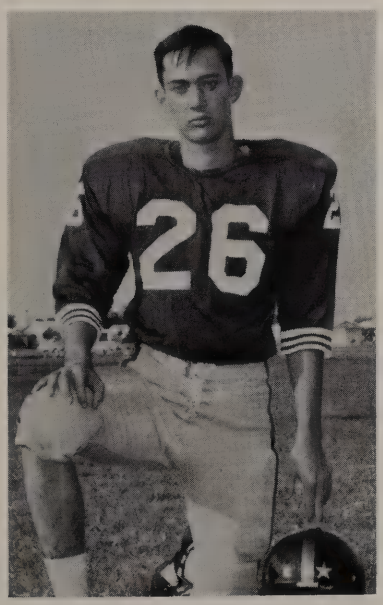

RONNIE KNAPE
Junior, Halfback
Lettered 3

Eagle bench displays loyalty in tension-packed moment before kick-off.

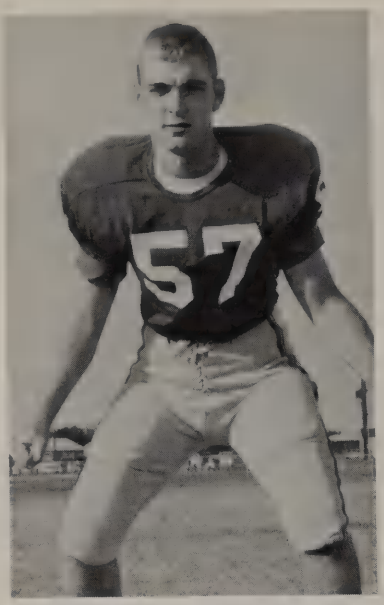

JIM MURDOCK
Senior, Linebacker
Lettered 3, 4

TOM PRICKETT
Senior, Tackle
Lettered 3, 4

BILL OLDEROG
Senior, End
Lettered 3, 4

1964 SCHEDULE

13	Hillcrest	23	35	Paris	0
28	Arlington	13	7	Carrolton	9
34	Denton	13	35	High. Park	14
6	Garland	43	34	Denison	7
6	Mesquite	18	32	Sherman	12

Panther runner tries to evade Eagle defenders Knape (26), Stowe (75), Gangsted (69), and Foos (88).

The Eagles jumped off to an early 13-6 lead on the power running of Steve Higgins and a spectacular display of broken-field mastery by Wendell Housley in their opening game against Hillcrest. The Panthers soon caught fire, however, and shot into the lead midway of the second quarter. The Panthers capped their scoring with a field goal in the closing seconds to walk away with a 23-13 victory.

IN A NUTSHELL

	Richardson	*Hillcrest*
First downs	9	14
Rushing ydg.	157	179
Passing ydg.	34	69
Passes	2-7	5-13
Pass interceptions	0	1
Punts	1-20	2-43
Fumbles lost	2	3
Penalties	2-10	4-30

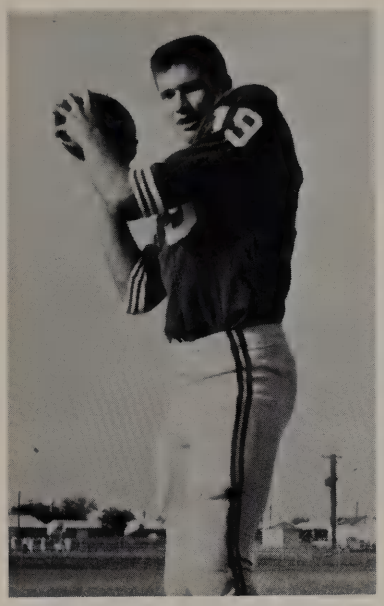

JOE FRAZIER
Senior, Quarterback
Lettered 3, 4

MIKE COLLIER
Senior, Halfback
Lettered 3, 4

PHIL CUTTS
Junior, Halfback
Lettered 3

EAGLES SPLIT PRE-DISTRICT

The Eagles sprang back from their opening defeat to wallop the Arlington Colts, 28 to 13. Once again, the major blows came from the Eagles' backfield team—Higgins and Housley. Also demonstrating great leadership and talent was quarterback Greg Langeloh as he scored twice and guided the team on two other touchdown marches. The Eagles showed their scrappiness by overcoming a half-time deficit to even their pre-district record at 1-1.

IN A NUTSHELL

	Richardson	*Arlington*
First downs	21	13
Rushing ydg.	253	97
Passing ydg.	19	74
Passes	2-5	6-11
Pass interceptions	0	0
Punts	1-23	1-43
Fumbles lost	0	1
Penalties	5-45	2-41

Defensive ace Knape goes high for interception.

Steve Higgins (33) leaves a long string of defenders behind him on a long gain.

IN A NUTSHELL

	Richardson	*Denton*
First downs	17	12
Rushing ydg.	328	90
Passing ydg.	108	130
Passes	4-7	10-19
Pass interceptions	1	2
Punts	2-41	6-42
Fumbles lost	1	1
Penalties	2-30	3-11

BUZ LAWRENCE
End, Kicker
Lettered 4

RAY TATUM
Reserve Letterman 3

KARL SANDERS
Reserve Letterman 4

EAGLES SOAR OVER DENTON

Wendell Housley exploded for touchdown runs of 63 and 80 yds. the first two times he touched the ball and ignited the Eagles to a spectacular 34-13 district win over the Denton Broncos. The Warbirds continued to pile up the points on scoring passes from Langeloh to Cutts and from Joe Frazier to John D'Aloia. The Eagles netted a total offense of 436 yds. while improving their record to 2-1 for the season.

John D'Aloia seems to have lost the ball as a pass is broken up.

TERRY GRANGER
Reserve Letterman 3

BRUCE CHOATE
Reserve Letterman 3

LARRY PLUMB
Reserve Letterman 3

EAGLES CLIPPED BY THE OWLS

The reigning state champion Garland Owls roared through Eagle stadium like a hurricane and left our Warbirds dazed from a 43-16 defeat. The Owls scored on their first possession and never lost momentum until midway of the fourth quarter. Housley finally pushed over the goal to cap an 88 yd. drive late in the fourth quarter. The Eagles were simply outplayed by a team of spirited players like Jim Adams, Ronnie Scoggins, Ronnie Cox, and innumerable others.

ROB HARGIS
Reserve Letterman 3

GEORGE OWEN
Reserve Letterman 3

Eagles Joe Frazier (19) and Wendell Housley (27) wind up on the bottom of the stack.

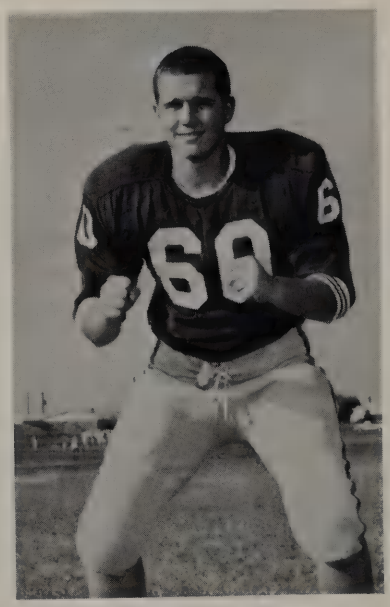

JOHN HAMILTON
Reserve Letterman 3

IN A NUTSHELL

	Richardson	*Garland*
First downs	8	18
Rushing ydg.	53	250
Passing ydg.	174	102
Passes	8-20	8-16
Pass interceptions	0	1
Punts	6-34	7-39
Fumbles lost	3	0
Penalties	4-38	8-99

Joe Frazier fires a pass as Higgins and Roger Curry (78) provide the protection.

SKEETERS STING THE EAGLES

IN A NUTSHELL

	Richardson	*Mesquite*
First downs	6	8
Rushing ydg.	124	143
Passing ydg.	10	41
Passes	1-12	3-8
Pass interceptions	2	0
Punts	7-42	6-41
Fumbles lost	3	1
Penalties	0-0	4-45

The Eagles, still stunned by last week's defeat at the hands of Garland, met with a fast-moving, hard-hitting Skeeter team and came out on the short end of the scoring, 18-6. The Mesquite team took its pick of several Eagle miscues and pushed over three scores to overshadow Langeloh's touchdown pass to John D'Aloia. Both teams put up strong defensive showings—especially Mesquite, as they held Housley and Higgins in check almost completely.

DAN STOWE
Senior, Tackle
Lettered 3, 4
Hon. Men. All Dist. 4

WENDELL HOUSLEY
Senior, Halfback
Lettered 3, 4
All-Dist. 3, 4
All Dallas 3, 4
All Metro 4

BARBIE REIGNS AS QUEEN

Homecoming Queen Barbie Brown and her attendants Donna Gross, Marilyn Tipton, and Marian Smith, look on as the mighty Eagles vanquish Paris, 35-0.

Mike Bolin presents Queen Barbie with a royal bouquet.

Tension mounted as the four football players wandered aimlessly about the gym floor at the Homecoming pep rally. A squeal arose from the student body as Wendell Housley approached Marian Smith, and Jim Cowan took Marilyn Tipton's hand. The excitement increased again as Barbie Brown joined the side of Greg Langeloh, and Steve Higgins climbed the bleachers to Donna Gross. A great applause echoed through the gym as Barbie was presented as the 1964 Homecoming Queen. BARBIE and her court reigned at the big game and thrilled at the Eagle's 35-0 win over Paris.

. . . OVER HOMECOMING VICTORY

John D'Aloia awaits a long pass in the midst of white-jerseyed defenders.

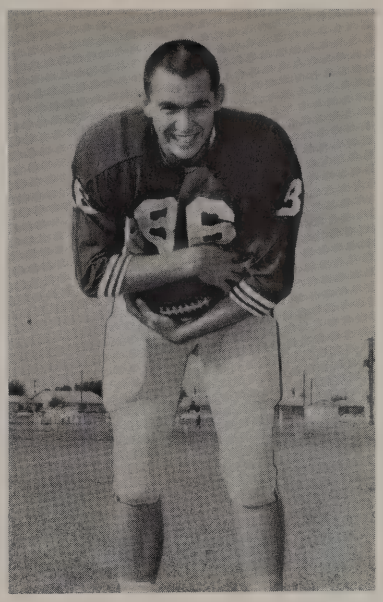

HOWARD LINN
Senior, End
Lettered 3, 4

IN A NUTSHELL

	Richardson	*Paris*
First downs	16	2
Rushing ydg.	239	28
Passing ydg.	163	46
Passes	5-13	2-12
Pass interceptions	1	1
Punts	4-38	9-37
Fumbles lost	1	1
Penalties	3-35	0-0

JIM FINCHER
Senior, Guard
Lettered 3, 4

The Eagles gave their fans all they could want to make a successful Homecoming as they swamped Paris, 35-0. Quarterback Langeloh dazzled everyone by his fantastic offensive and defensive play. Twice he passed to D'Aloia for scores and twice more he ran across for the score himself. The Eagles racked up more than 400 yds. on offense as they held the Paris team to two first downs and 74 yds.

Barbie looks on with interest.

Mike Collier (16) and Wray Curtis (84) converge on an enemy runner.

EAGLES LOSE TO LIONS

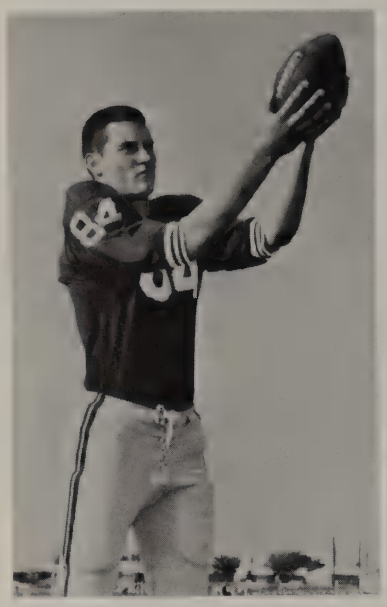

WRAY CURTIS
Junior, End
Lettered 3
All-Dist. 3
All-Metro 3rd team 3

Housley (27) powers through the line behind the blocking of Jim Fincher (68) and Higgins (33).

GLEN KINARD
Junior, End
Lettered 3

JOHN D'ALOIA
Senior, End
Lettered 3, 4
All-Dist. 4

IN A NUTSHELL

	Richardson	*Carrollton*
First downs	13	10
Rushing ydg.	96	128
Passing ydg.	119	72
Passes	8-12	6-11
Pass interceptions	0	0
Punts	4-23	5-38
Fumbles lost	2	1
Penalties	2-13	3-25

The Eagles traveled west to Carrollton and found the Lions too scrappy for them on this night. The Birds' lone touchdown came after a 63 yd. march guided by Greg Langeloh. The remainder of the game was spent traveling back and forth across the field as both teams looked sharp on defense. Joe Frazier gave a flicker of hope in the waning seconds by connecting on passes of 28, 34, and 10 yds.; but the clock ran out with Carrollton ahead, 9-7.

AND THEN STOMP SCOTS

Eagle fans were pleased to see their team roll over a favored Highland Park team, 35-14. Steve Higgins bulled his way for 165 yds. on 31 carries and three touchdowns. The other scores came as quarterback Frazier hit Wray Curtis with a scoring pass, and Jim Swords broke loose for a sparkling 83 yd. jaunt from scrimmage. With this outstanding victory, the Eagles evened their season record at 4-4.

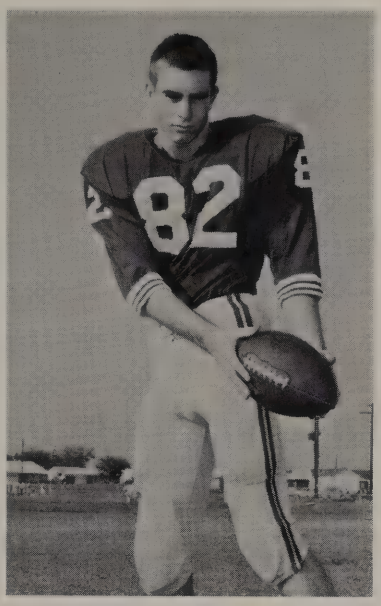

JERRY THOMPSON
Junior, Halfback
Lettered 3

JAMES FOOS
Senior, End
Lettered 3, 4

IN A NUTSHELL

	Richardson	*Highland Park*
First downs	20	15
Rushing ydg.	303	117
Passing ydg.	76	142
Passes	4-12	4-17
Pass interceptions	2	0
Punts	2-13	3-43
Fumbles lost	1	2
Penalties	1-15	3-43

Jim Cowan (55), Housley, and another Eagle unite to smash down the runner.

EAGLES CLAW DENISON

Joe Frazier (19) and Steve Higgins (33) stop opposing runner with crushing tackles.

IN A NUTSHELL

	Richardson	*Denison*
First downs	16	9
Rushing ydg.	150	97
Passing ydg.	161	28
Passes	9-23	4-15
Pass interceptions	1	2
Punts	2-36	5-36
Fumbles lost	2	2
Penalties	4-50	0-0

JOHN GANGSTAD
Junior, Linebacker
Lettered 3
Hon. Men. All-Dist. 3

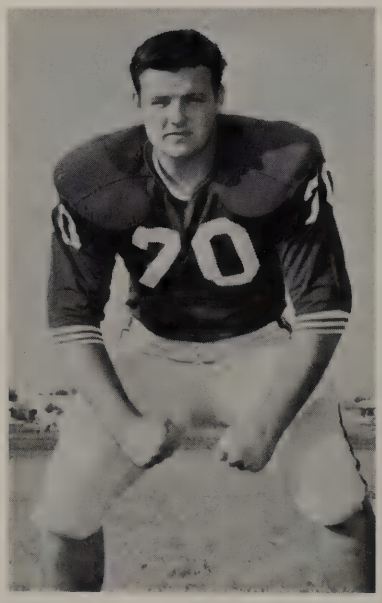

ED SMITH
Senior, Tackle
Lettered 3, 4
Hon. Men. All-Dist. 3
All-Dist. 4
Hon. Men. All-Dallas 4
All-Metro 3rd team

The Eagles continued their winning ways with a 34-7 victory over the Yellowjackets. Once again, Steve Higgins was outstanding as he scored two touchdowns and piled up the rushing yardage. The Eagles poured the coal to Denison as Frazier passed to Curtis for one touchdown, Swords ran for another, and Mike Collier made a dazzling runback of an interception for still another. The Eagle defense also shone as Denison was held to a mere 125 yds.

. . . THEN FLY BY SHERMAN

STEVE MILLINGTON
Senior, Guard
Lettered 3, 4

Ed Smith (70) drags down the runner single-handed.

The Eagles finished their season at 6-4 by swamping Sherman, 32-12. En route to their third straight victory, the Eagles totalled 364 yds. offense as Steve Higgins rushed over 140 yds. pushing his season output over 1000. Higgins also managed to score three touchdowns. The other scores came on scoring passes from Frazier to D'Aloia and from Langeloh to Swords. The Eagles looked extremely sharp as they climaxed a successful season in AAAA competition.

IN A NUTSHELL

	Richardson	*Sherman*
First downs	13	12
Rushing ydg.	253	98
Passing ydg.	111	82
Passes	4-15	9-20
Pass interceptions	3	3
Punts	1-35	5-19
Fumbles lost	2	1
Penalties	4-30	5-38

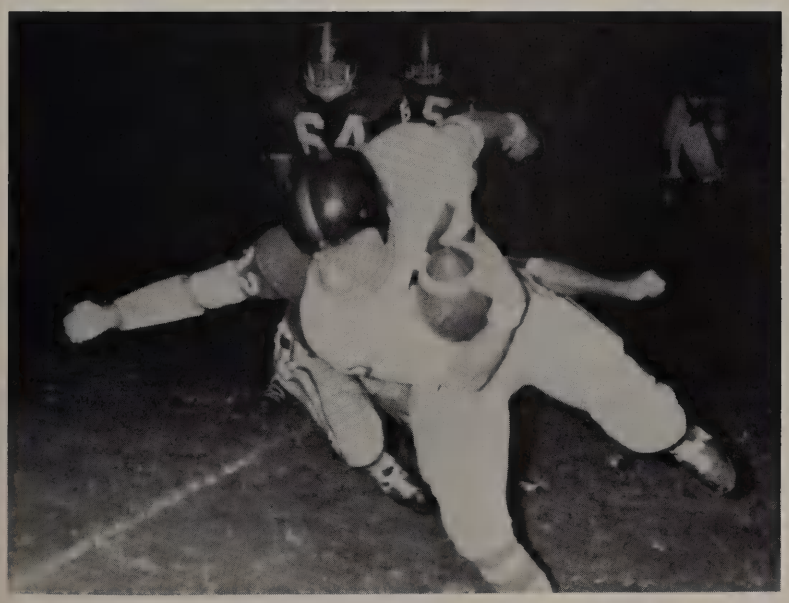

Greg Langeloh cuts the corner for 3 yards.

ROGER CURRY
Junior, Tackle
Lettered 3

KNEELING: Gary Grant, Fred Barger, Rick Prewitt, Brian Schroeder, Bob Johnson. STANDING: Jamie Mindenhall, Don Blackwell, Jim Penix, Coach Jack Routt, Bob Mann, Charles Speer, Donnie Russell.

EAGLE CAGERS SHINE IN PRE-DISTRICT

Coach Routt instructs his players.

Coach Jack Routt's cagers began this year in a spectacular fashion—romping over everyone in sight. They swamped Fort Worth Paschal twice, and soundly defeated Sunset, the class of the Dallas teams. Adamson—third in the state last year—provided no contest for the mighty Eagles. They remained undefeated through the finals of our own Richardson Tournament where they met Hurst Bell and their all-stater Gary Sibley and suffered their first loss of the season. The Eagles went into the Dr. Pepper tourney with only that one loss, but suddenly their luck turned sour. They lost the first two games and were eliminated from the competition. However, the Eagles finished the pre-district play with a fine 7-3 record.

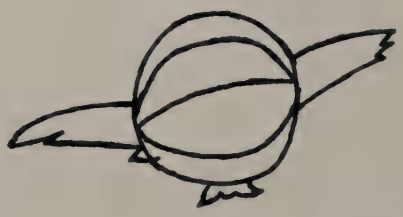

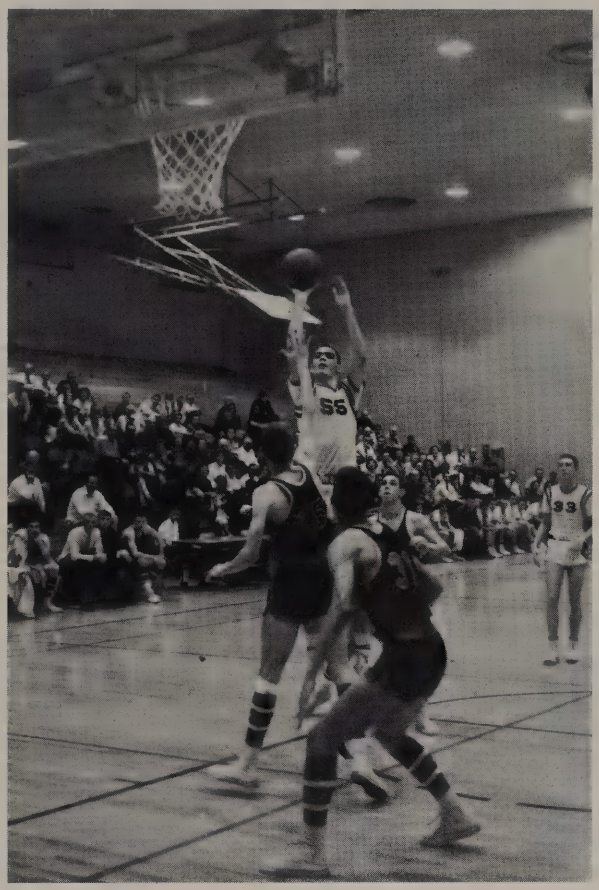

Rick Prewitt leaps for two points against Denison.

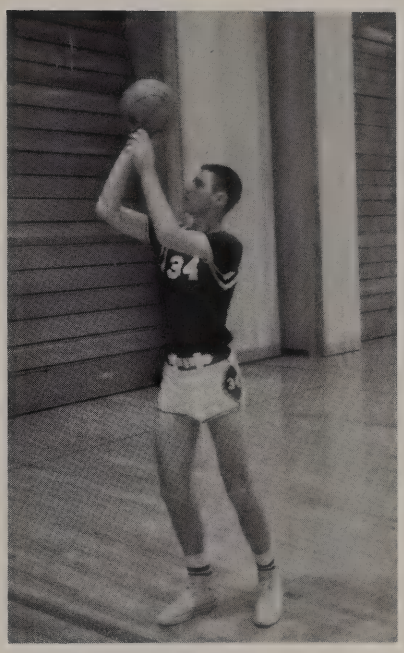

FRED BARGER
Senior, Forward
Lettered 4

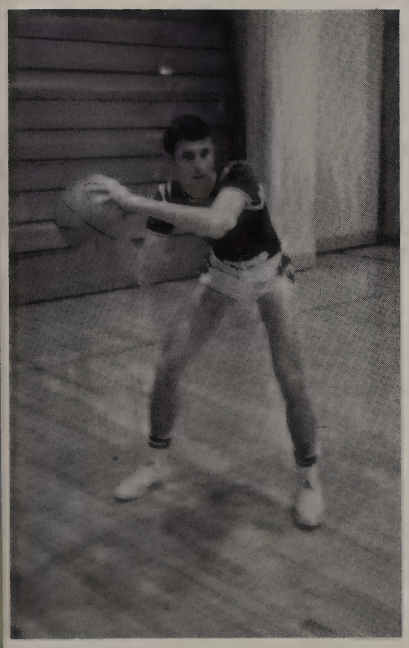

JIM PENIX
Junior, Forward
Lettered 3

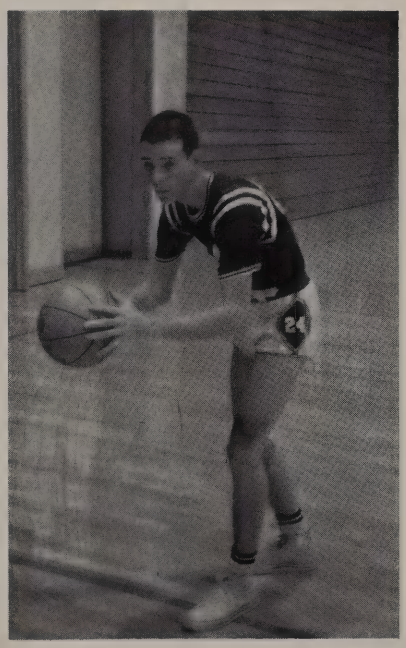

CHARLES SPEER
Junior, Forward

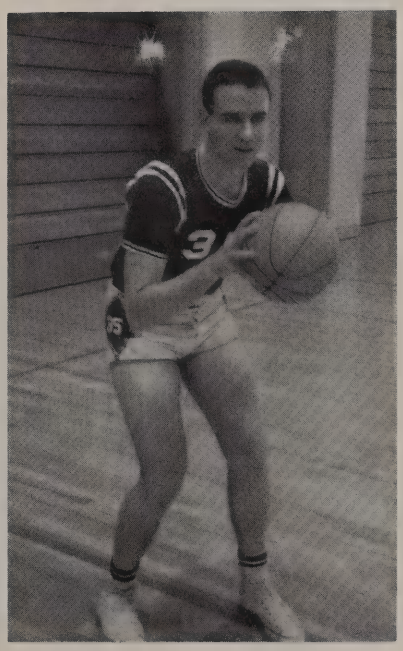

BOB MANN
Junior, Forward

DON BLACKWELL
Senior, Guard
Lettered 4

Brian Schroeder (41) and Rick Prewitt (55) go high in the air for a rebound.

Through their first four district games, the Eagles flew high over all their foes and stood in a first place tie with the Highland Park Scots. They played excellent basketball to win easy victories over Denton, Mesquite, Paris and Carrollton.

Bob Johnson (33), despite his shaky position, scored two points on this play.

JAMIE MENDENHALL
Junior, Guard

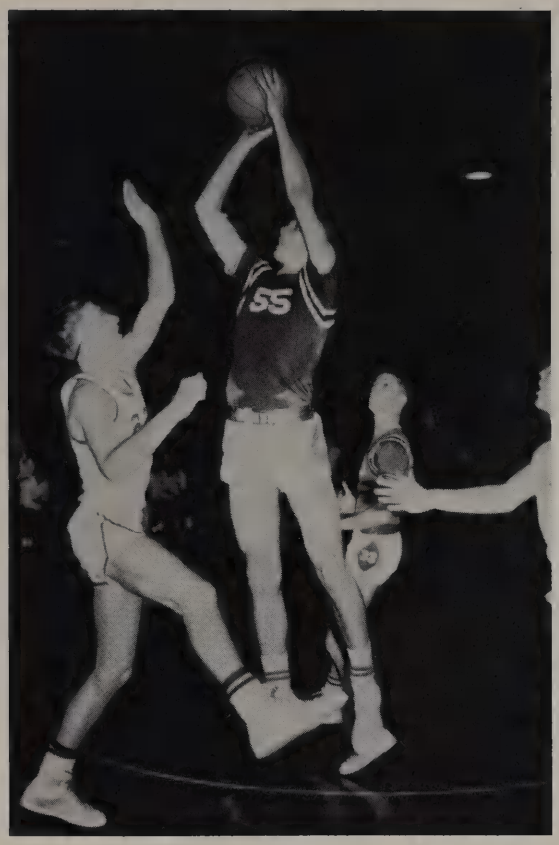

Rick Prewitt scores despite the efforts of Highland Park's Bill Voight.

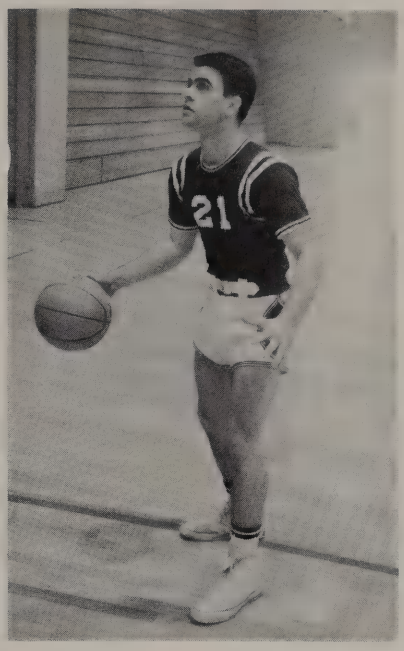

DONNIE RUSSELL
Junior, Guard

EAGLES AND SCOTS LEAD PACK

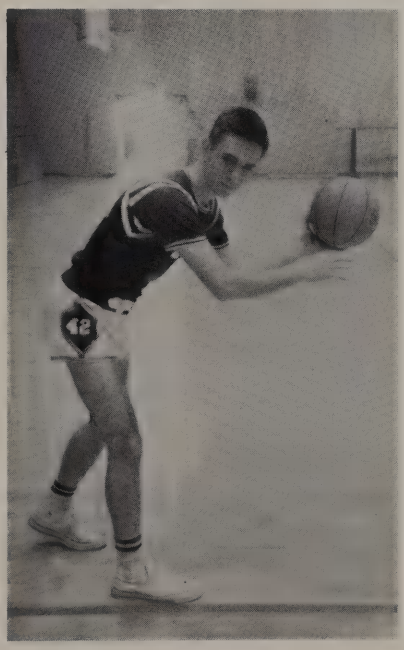

GARY GRANT
Senior, Guard
Lettered 3, 4

Fred Barger finds himself trapped by three Denison Yellowjackets.

A portion of the R.H.S. student body show their approval of the fine basketball displayed by the hustling Eagles.

EAGLES FALL TO THREE TOUGH FOES

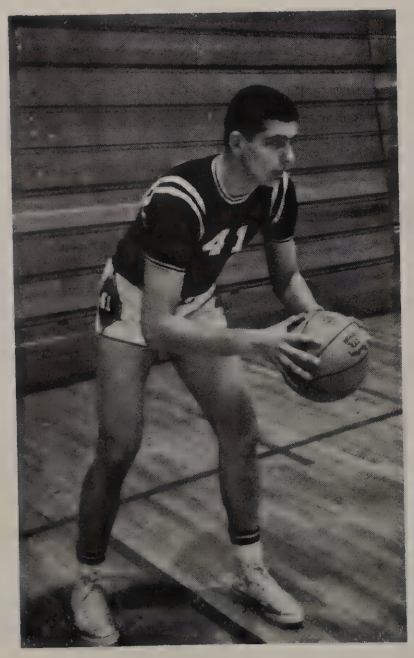

BRIAN SCHROEDER
Senior, Forward
Lettered 3, 4

The Eagles faltered going down the stretch in the first round of district play. First they were surprised by Sherman and lost a heartbreaker by only one point. They bounced back, however, and soundly defeated Denison to remain 5-1 in the standings. Next they faced Highland Park and found out that all the reports about Bill Voight, their all-state candidate, were true. He played spectacularly; and then, in the final seconds, he sank a basket to give the Scots a 51-49 victory. In the last game of the first round, the Eagles were struck from behind by the Garland Owls and lost another squeaker by two points. Despite the late losses, stood 5-3 and third in district play at the end of the first round.

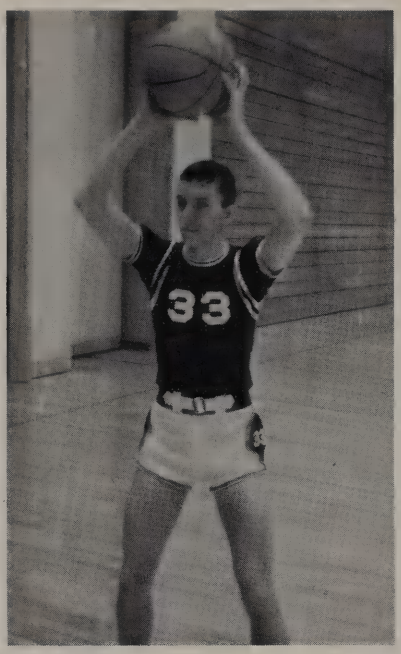

BOB JOHNSON
Senior, Guard
Lettered 4

Gary Grant (42) fires for two points.

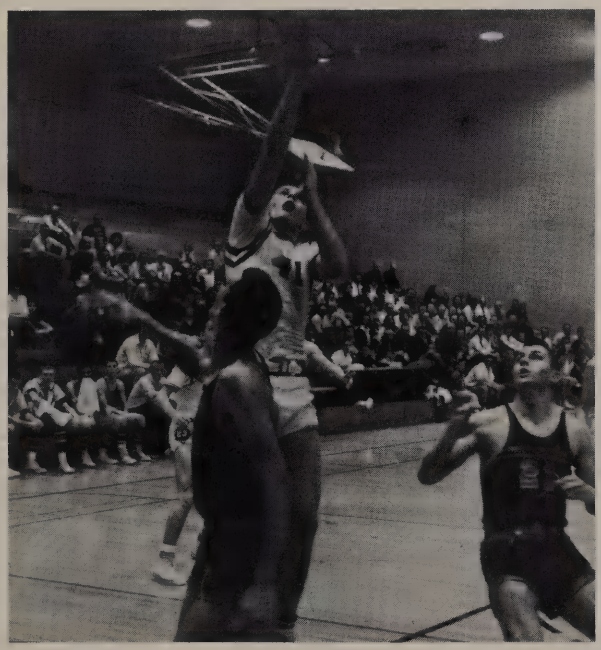

Brian Schroeder fights off two men to make a goal.

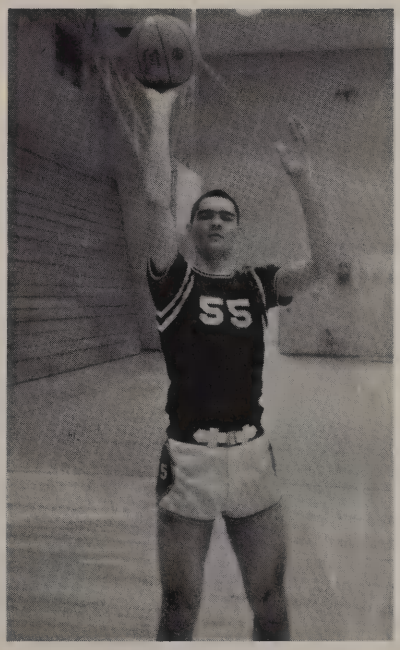

RICK PREWITT
Junior, Center
Lettered 2, 3

CAGERS FINISH 12-4 IN DISTRICT

FIRST ROUND

	THEY	EAGLES
Denton	66	74
Mesquite	60	73
Paris	56	80
Carrollton	53	77
Sherman	67	66
Denison	58	71
Highland Park	51	49
Garland	54	52

SECOND ROUND

	THEY	EAGLES
Denton	76	77
Mesquite	65	72
Paris	40	78
Carrollton	57	73
Sherman	69	91
Denison	64	85
Highland Park	66	67
Garland	74	61

Gary Grant springs high for a two-pointer.

Our Eagles made a heroic run at the 7-AAAA basketball crown the second round. After finishing the first tour 5-3, they put together a string of seven straight victories before dropping the finale to Garland. The Denton Broncos came within a point of beating the Warbirds in the first game of the second round. The next five victims fell before the onslaught of the rampaging Eagles. Then the number one Scotties came to town. The five Eagle starters: Bob Johnson, Gary Grant, Brian Schroeder, Fred Barger, and Rick Prewitt played as only Eagles could be expected to. In the waning seconds, Johnson sank the winning basket; and Rick Prewitt blocked a last ditch shot by Bill Voight, the Scot all-stater. All in all, the Eagle cagers have made a fine showing this season. Coach Jack Routt and all the boys deserve the hearty congratulations of the student body for their fine representation.

FINAL 7-AAAA STANDINGS

	W	L	PTS	Opp
Highland Park	14	2	1092	825
Garland	13	3	1024	852
Richardson	12	4	1146	976
Denton	9	7	1111	1020
Sherman	8	8	973	1022
Carrollton	6	10	923	1023
Denison	5	11	987	1020
Paris	4	12	877	1049
Mesquite	1	15	792	1048

	They	Eagles
Adamson	30	40
Paschal	42	29
Sunset	34	29
Denton	58	45
Mesquite	58	50
Paris	56	66
Carrollton	36	35
Sherman	57	48
Denison	54	46
Highland Park	64	53

	They	Eagles
Garland	44	32
Denton	54	49
Mesquite	63	59
Paris	26	44
Carrollton	49	51
Sherman	53	47
Denison	46	71
Highland Park	50	41
Garland	52	43

"B" TEAM BUILDS FOR VARSITY

Although the "B" Bombers had a hard luck season, they showed some great potential for next year's varsity. Coached by hard working Otis Ratliff, the "B" team showed fine balance and bench strength throughout the entire season. Frank Honeycutt displayed fine ability with his shooting, playmaking, and team play. Bobby Baxter also showed fine ability with his consistent outside shooting. Andy Harvey, Steve Ingles, George Vanderslice, and Glen Williamson also did a very fine job for the "B" Eagles. Don Johnson played fine ball all year and proved to be a big asset to the team. Other members of the "B" team who we all should be proud of are as follows: Steve Chancellor, Frank Speers, Chuck Applewhite, Rick Baughn, and Ronnie Thompson. Throughout the year the Eagles had extremely strong first halves and usually held a fine lead as the second half would open. In the second half it would seem as if nothing would go right for the Eagles and they lost some heartbreakers. Although they had a lot of hard knocks, the "B" Eagles never gave up and they would continually show their great desire. This, in itself, shows what a great bunch of boys they really are. A lot of credit is due these boys for their hard work and their "never-give-up" attitude. We should all be very proud of them.

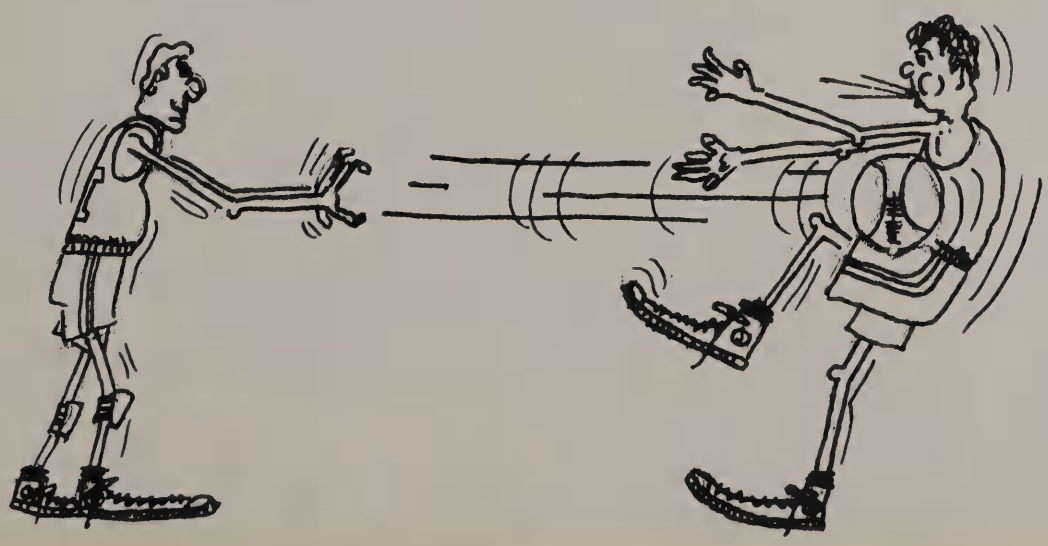

R.H.S. TRACK — '65 STYLE

Tom Maupin, Jerry (Possum) Williams, and Buzz Lawrence are the tri-captains for the track season of '65.

George Gorsky gets ready to make another one of his leaps.

Miler Jerry Williams leads the rest of the field in the last lap.

Wendell Housley strains at the tape to win this close race.

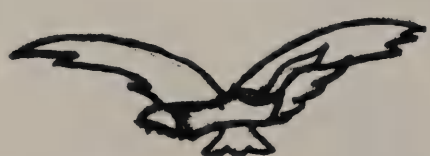

Wendell Housley strides it out along the final backstretch.

Tom Maupin easily outdistances his competitors.

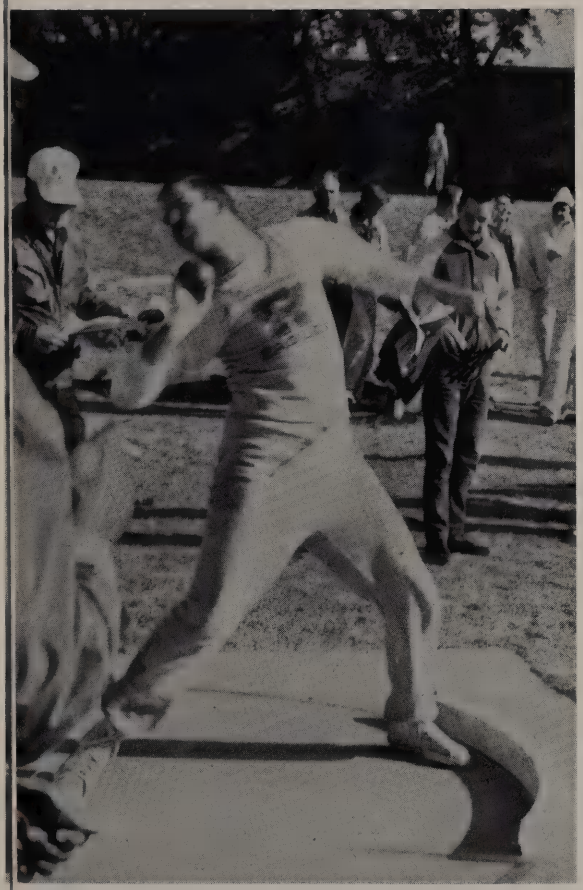

Jim Cowan uncoils as he heaves the shot.

Buzz Lawrence demonstrates his perfect form while going over low hurdle.

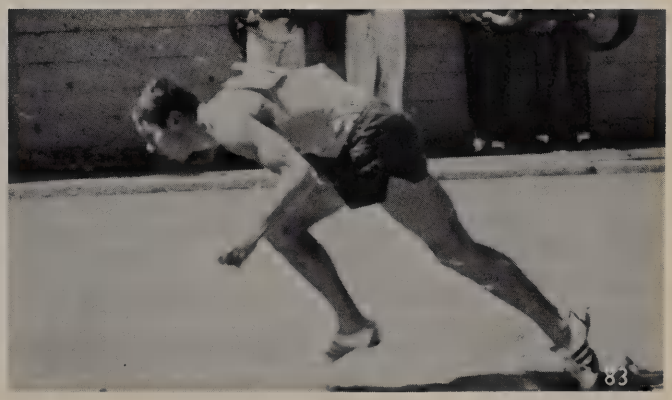

Tom Blasutta blasts from blocks at the start of 440 relay.

Junior great, George Owen, prepares to make another one of his fine broad jumps.

Johnny Mackey, one of our distance men, is shown while leading the pack.

Howard Linn prepares for the start of the 440-yard dash.

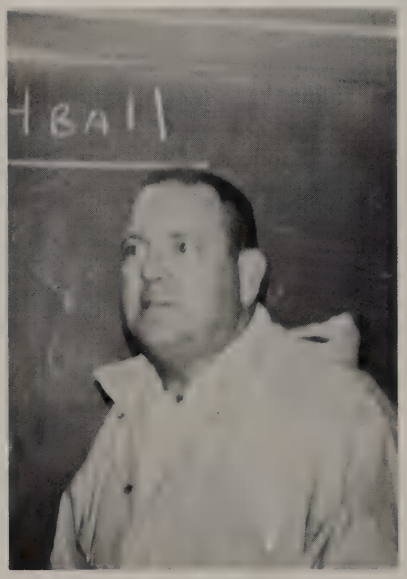

Veteran track coach, Jack Harris, prepares for another track season at R.H.S.

Tom Maupin, all-stater, is shown at the beginning of his specialty—the 880 yard run.

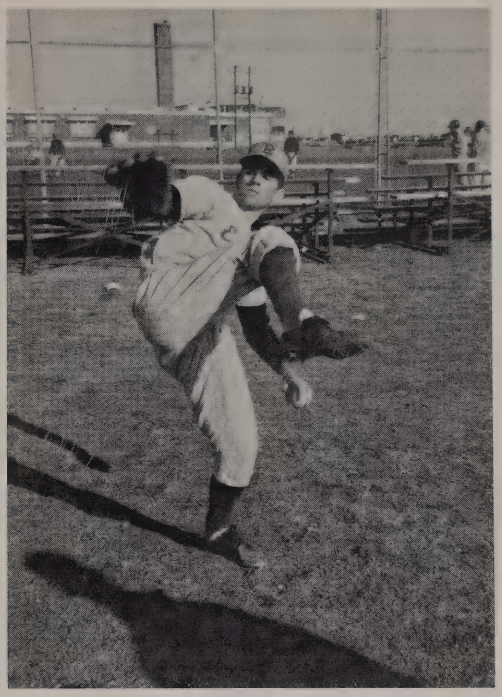

JERRY DON BLACKWOOD
Junior, Pitcher
Lettered 2, 3

VARSITY BASEBALL

DONNIE RUSSELL
Junior, Second base
Lettered 2, 3
2nd team All-District 2
Captain 3

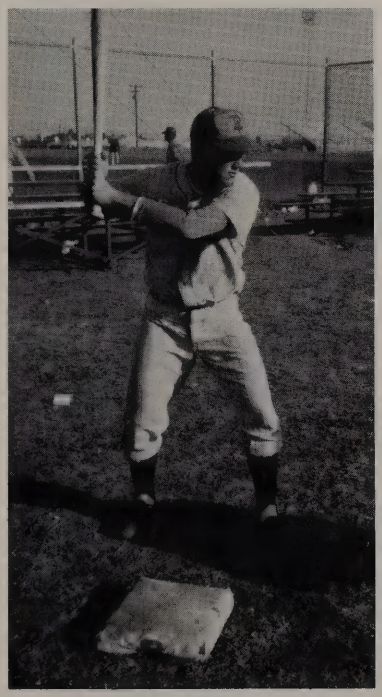

GREG LANGELOH, Senior
Third base, Lettered 3, 4
Captain 4

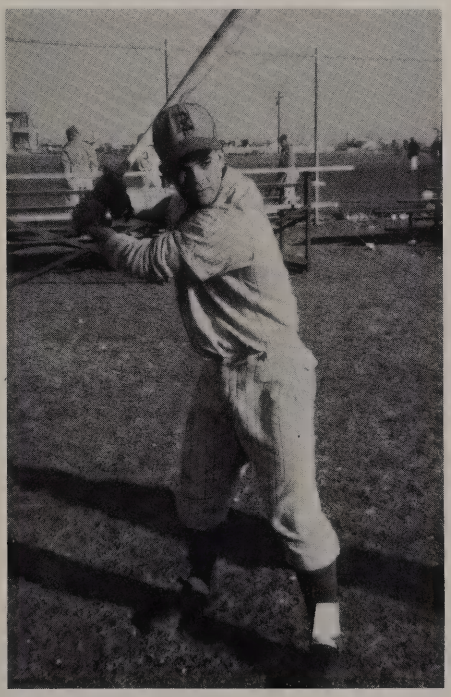

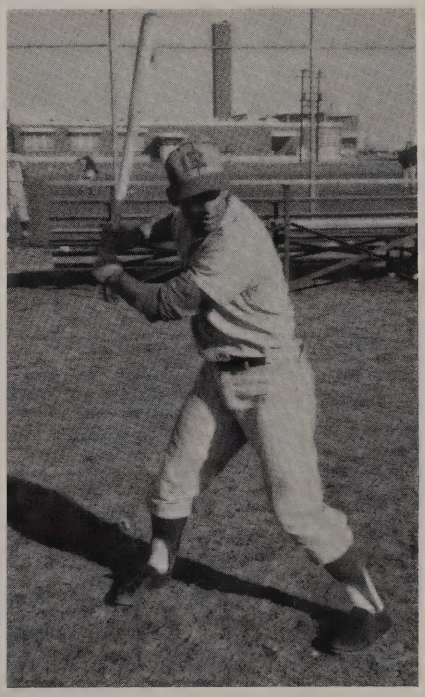

TERRE MICHAELS, Senior
Lettered 4, Captain 4

RONNIE PENIX, Senior
Lettered 3, 4, Pitcher

JIM PHILLIPS, Junior, Lettered 3, Third base

EAGLES SHAPE UP FOR DISTRICT

WRAY CURTIS
Junior,
Lettered 3
First base

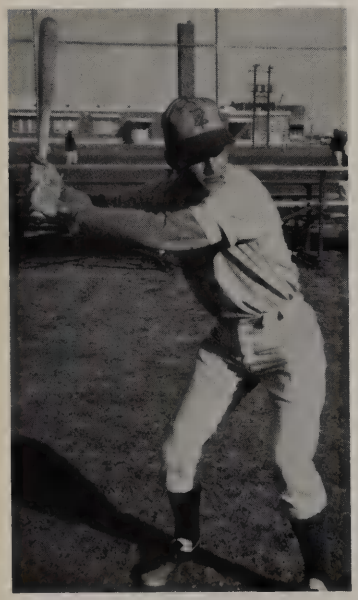

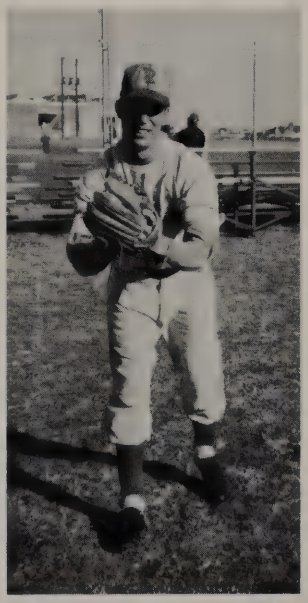

LARRY BAILEY
Senior, Lettered 4
Pitcher

JOE FRAZIER
Senior, Lettered 3, 4
Outfield

BOBBY BAXTER, 2nd base, Sophomore
Lettered 2

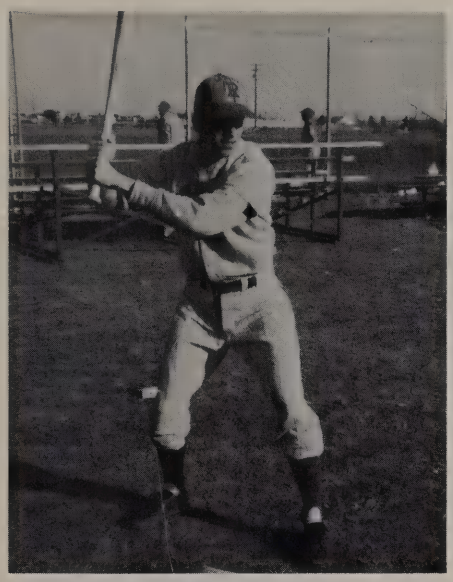

BOB JOHNSON, Catcher
Senior, Lettered 3, 4

DON CARRINGTON
Junior, Shortstop
Lettered 2, 3

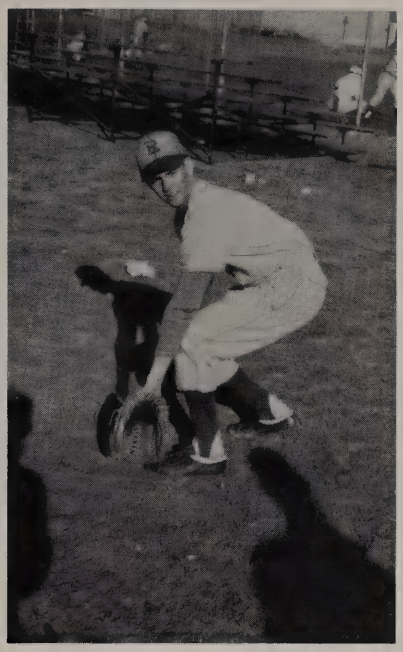

LEE HALFORD
Senior, Pitcher
Lettered 4

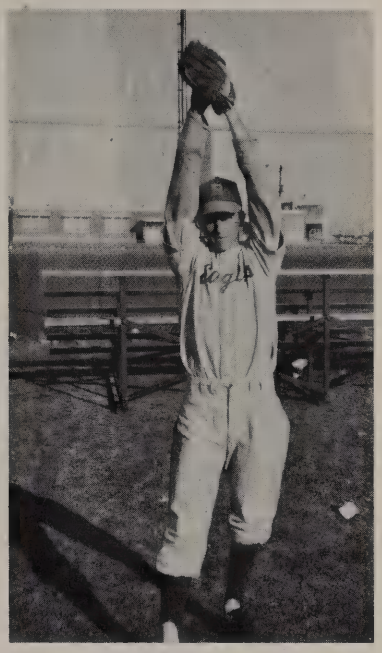

RAY TATUM
Junior, Catcher
Lettered 3

FRANK HONEYCUTT
Sophomore, Outfield
Lettered 2

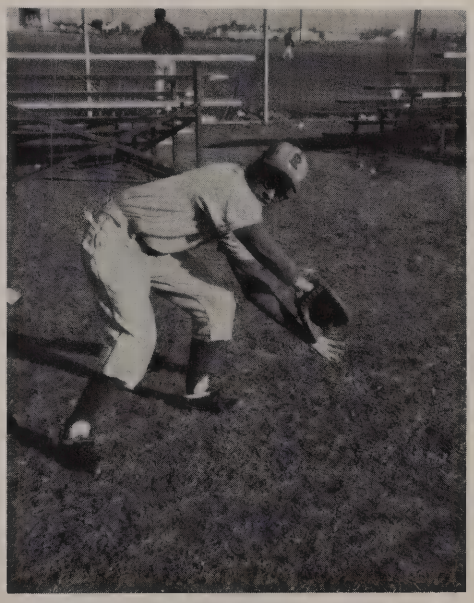

WILEY FRAZE
Sophomore, Catcher
Lettered 2

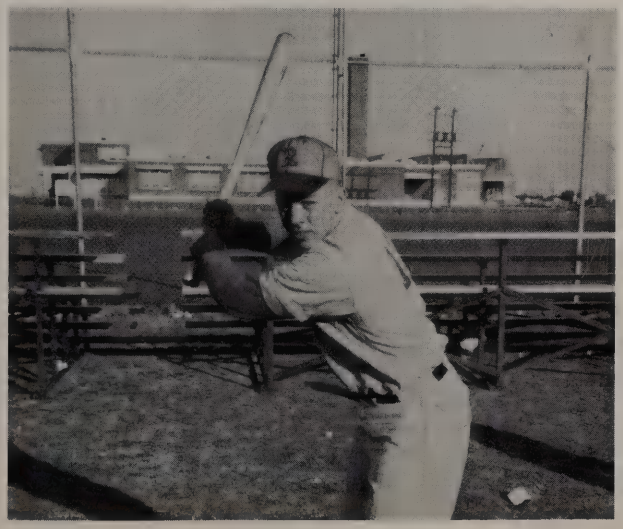

STEVE TISSERAND, Junior
Lettered 3

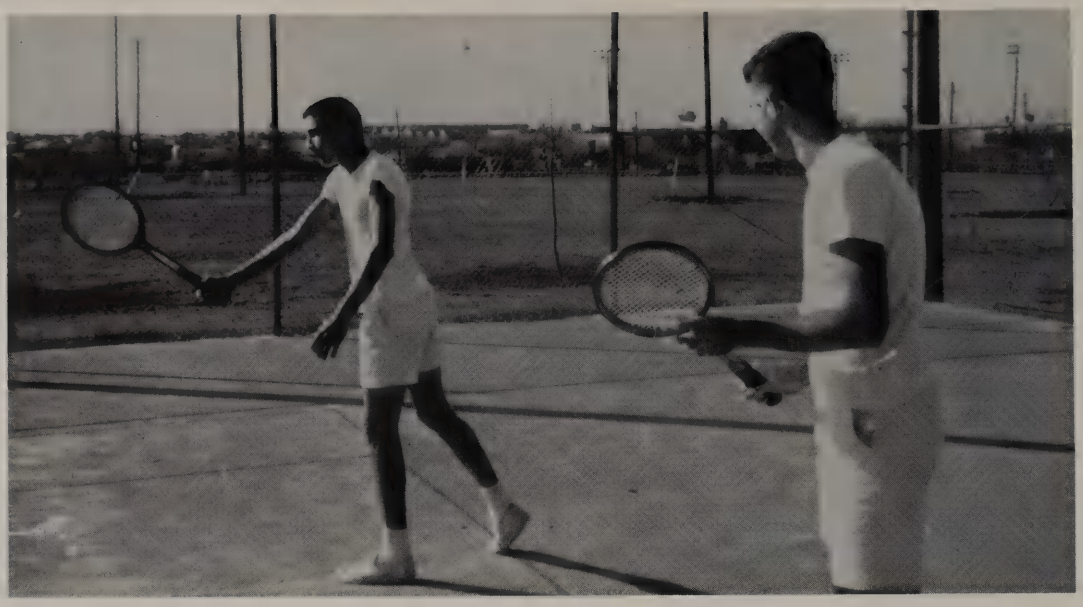

Skip Valusek and Ken Culbertson are shown in action during practice.

TENNIS NOW YEAR-ROUND

Under the direction of Jerry Hill, tennis has become a year-round sport at RHS for the first time. The team works very hard all year in order to make a good showing at the district meet at Denton. Even though this program is in the early stages, we feel that this will bring deserved recognition to our tennis team.

Ken Culbertson demonstrates great backswing ability.

Jim Heinley follows up his serve coming up fast.

Team huddles in cold while preparing to go to practice.

This is Coach Jerry Hill, the man who brought year-round tennis to R.H.S.

SPORT AT R.H.S.

Team members enjoy a "brief" moment of relaxation.

All work and no play makes Jack a dull boy!!

Part of team prepares to go to out of town meet.

Diana Legault goes high in the air to return a lob shot.

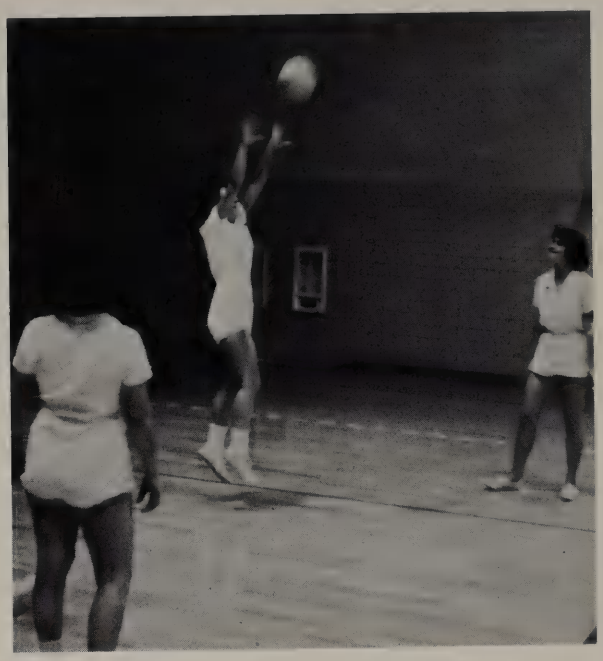

Maria Poulides returns an extra long shot to the opposition.

GIRL'S VOLLEYBALL TEAM SHINES

Carrell Grigsby leaps to spike a shot as coach Mrs. Hancock looks on.

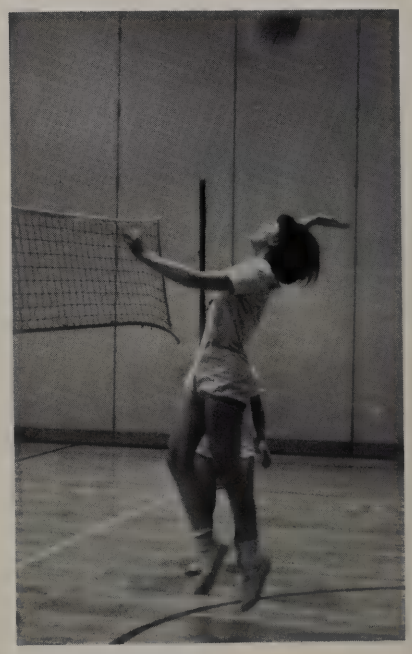

Carrell demonstrates all-state form.

Margie McBryde slams a shot back across the net.

Maria amuses and amazes her teammates with her reckless form on this return.

This year's volleyball team under the guidance of Mrs. Hancock has started its efforts to win its second district championship in as many years. Last year they managed a third in the state tournament with the help of their all-stater Carrell Grigsby. This year, Carrell, as well as Diana Legault and Tamara O'Brien, appear as all-state possibilities for the Eagles.

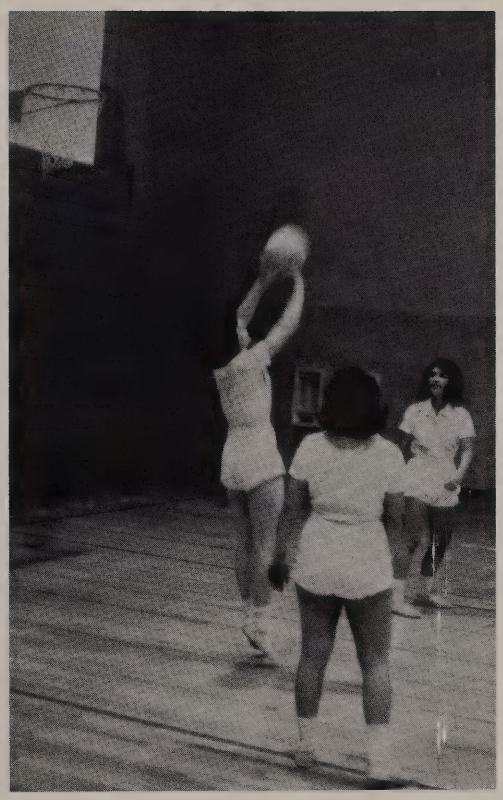

Carrell two-hands a long shot.

Are they playing volleyball or praising Allah?

CLUBS

"You give but little when you give of your possessions. It is when you give of yourself that you truly give."

— Gibran

Anne and George visit with members of the faculty at the tea for the teachers to meet the exchange students.

A.F.S. SPONSORS ANNE AND GEORGE

The 1964-65 school term marked the third year of the American Field Service's existence at R.H.S. A.F.S. is an international organization which sponsors students going from one country to another to live with another family. Our two students this year were Anne Steina from Norway and Giorgio (George) Musso from Italy.

The A.F.S. club has tried to acquaint them with the American way of life as well as the American people. In the fall a tea was held so that the students could meet the school faculty and staff. A picnic was held so that A.F.S. members might meet Anne and George. So that the community would be aware of the two students, they rode in the Fire Prevention parade.

Although the American Field Service strived to make the students at home, it also sought to establish a greater understanding among nations and, ultimately, world peace.

Club members cleaned and carved diligently to make the pumpkin sale a success.

Kathy Werner spoke to the new members about A.F.S. programs at the induction.

Walk together, talk together, all ye people of the world; then, and only then will you have peace.

OFFICERS

JENNA BELL, PRESIDENT
ELOISE STAPP, VICE-PRESIDENT
KAY WILSON, SECRETARY
ROSEMARY McCASLIN, TREASURER
KATHY WERNER, HISTORIAN
CHARLIE MAJOR, REPORTER

Carole Curtis, Linda Toombes, Phyllis Stegall, Mary Morrison, and Susanne De Angelis work on Christmas stockings.

RED CROSS IS A SUCCESS

Although the Red Cross was hesitant in organizing this year, it has proved to be one of the best Red Cross Councils that R.H.S. has ever had. Last fall Mrs. Kienstra from Dallas came to speak to all prospective members. The club sponsored an annual talent assembly again this spring. Kathy Werner led the Red Cross this year with the co-operation of Mrs. Easter Stokes.

HI-LI AIDS LIBRARIANS

The library club serves every R.H.S. student who uses the library. Their goals are to familiarize students with library facilities, procedures, and techniques; and to increase the genuine appreciation of literature. This year they have continued the paperback exchange. The members also read library shelves, kept the author-file up-to-date, filed catalogue cards, and made lists of appropriate books for teachers. Mrs. Mabel Nicholson an Mrs. Kathryn Wright assisted the club's projects this year so that the members' efforts might be to the library's greatest advantage.

Ann Love and Dianne Earley work on author notebooks.

DEBATE CLUB TEAMS ENTER SPEECH EVENTS

The Debate club this year was sponsored by Mrs. Ruth Gray. The club worked to stimulate interest in speech events and encourage actual participation in debate.

The club, headed by president Joe Sharkey, vice-president Grover Hartt, and secretary-treasurer Tamara O'Brien, sent several teams to tournaments in the fall and to the District tournament at North Texas this spring.

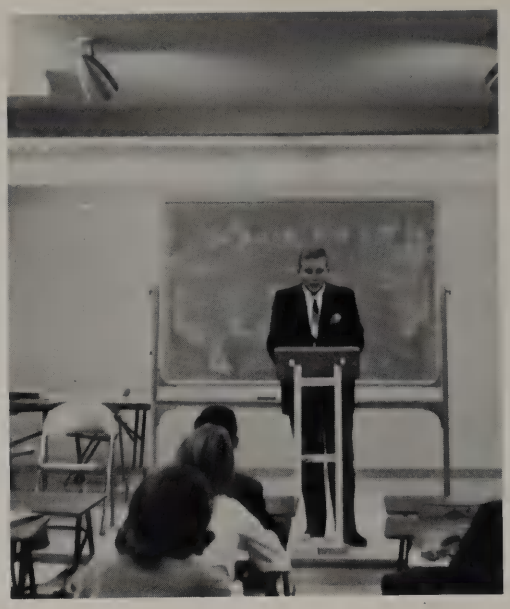

Jack Ayres takes a stand on a vital issue.

BEAUX ARTS WORKS TO BEAUTIFY RHS

President Kathy Howell overlooks the busy Beaux Arts Club as they work on an important project for R.H.S.

The Beaux Arts club has as its goal the production of high quality art work in school posters and displays. Thanksgiving and Christmas receive special attention, but the club changes its display in the hall display cases weekly. The hall displays range from topical subjects common to many students, to displays for special classes or groups. A high degree of proficiency in art as well as a genuine interest to be of service to the school is necessary for membership.

KRHS KEEPS RHS INFORMED

Larry Fairchild and Jim Wadsworth record the massive roar unleashed by the student body at a football pep rally.

KRHS is the club that keeps the students informed. Every day during both second and fifth periods, a voice comes into every room, "May I have your attention, please?" News, of clubs, classes, and activities follow.

During homeroom each day, the club piped music to study by over the Public Address system. They were also responsible for the sound system at assemblies and pep rallies.

The fact that this club was known as "The voice of R.H.S." is quite understandable.

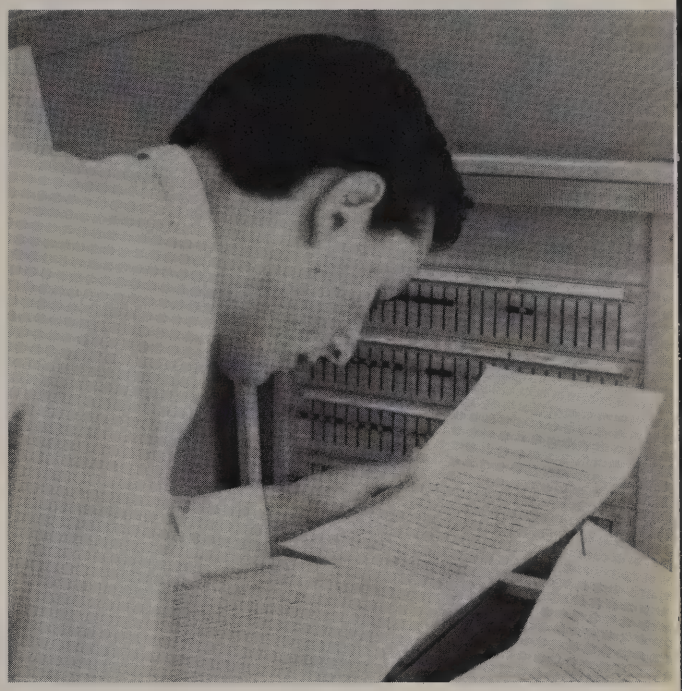

Wayne Goad checks each announcement before it is read to the student body.

GYMNASTS DEVELOP CO-ORDINATION

Gymnastics team members display a complicated formation.

The gymnastics team is for both girls and boys. The group developed its skill on the trampoline, the parallel bars, and the tumbling mats. This spring they entered interscholastic competition. Gymnastic activity is definitely growing in our high school. The team is sponsored by Mr. Abe Spangler. One member remarked, "Everyone has to work together to make this team a success."

MU ALPHA THETA FIGURES TO PROMOTE INTEREST IN MATHEMATICS

Mr. Page (far right) supervises a Mu Alpha Theta club meeting.

Mu Alpha Theta consists of students with above-average ability in mathematics. Its purpose is threefold: to broaden and deepen the mathematical interest of its members, to increase their knowledge, and to pass the values and beauties of math on to others.

This year's officers were: Jim Williams, president; Sylvia Elam, vice-president; and Jana Berryhill, secretary-treasurer. The club was sponsored by Mr. Perman Page.

SLIDE RULE SEEKS PERFECTION

The primary purpose of the Slide Rule Club is to obtain the greatest degree of accuracy and speed possible with the slide rule. During their semi-monthly meetings they strived to prepare two of their members for interscholastic league competition in the spring. This year's officers were: Bill Cerney, president; Douglas Vaughan, vice-president; and Diane Stambaugh, secretary-treasurer. Their sponsor was Mrs. Elizabeth Mann.

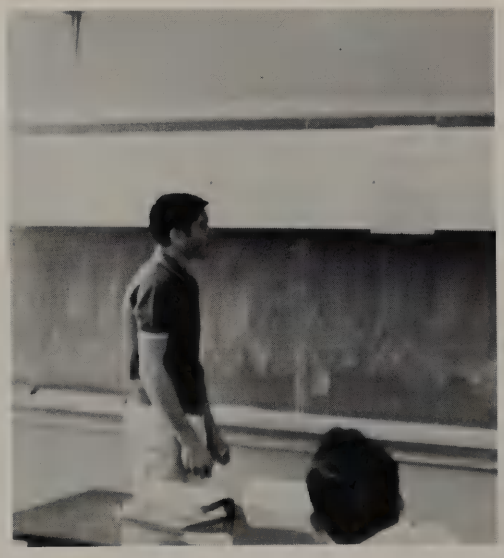

Dan Adair tries to solve a problem on the slide rule.

DECA CLUB IN FIRST YEAR

Mrs. Nicholson and club members Dick Bejcek, Theron Brittain, Cindy McDowell, and Barry Vidovic discuss their various jobs after a hard day's work.

The Distributive Education Club was organized for the first time this year in RHS under the sponsorship of Mrs. Louise A. Nicholson. Club members strive to become more familiar with the free competitive enterprise system to develop leadership in the field of distribution and to develop a sense of individual responsibility. These students attended school part of the day and worked in various businesses during the afternoon. During business hours they put into practice the points they were taught during class period. Officers are: Theron Brittain, president; Alan Allen, vice-president; Philip Mills, vice-president; Val McDermott, treasurer; Dick Bejcek, sgt. at arms; and Anne Kyger, chaplain.

1st YEAR PASF FOSTERS RELATIONS AMONG PEOPLES OF AMERICAS

The Pan American Student Forum was sponsored this year by Mrs. D. Hattery. This section of the club was for students taking first year Spanish.

The club strives to learn more about all of the Americas, and to foster cordial relations among the peoples of the Americas.

President Wayne Alexander and vice-president Ann Hensel gave student leadership to the club. Other officers were Susan Sharp, secretary; Brenda Aulick, treasurer, Sue Stewart, PASF chairman; Mary Cloud, program chairman, and Lisa Stewart, reporter.

Mrs. Hattery discusses the club's next project with treasurer Brenda Aulick as president Wayne Alexander and club members look on.

Kathy, Lou C., Barbara, Kay, and Glenn look over plans for an upcoming AFS meeting.

SOPHOMORES ENTER AFSing

Anne and George often shared their ideas with the AFS.

Because of wide-spread interest in the American Field Service, two clubs have been formed. The sophomore AFS serves as an introduction into AFS. The goals of this club have been to promote an interest in the exchange-student program, to improve relations among the peoples of the world, to increase understanding, to help exchange students make adjustments to aid in financial affairs, and to support the American Abroad Program. The club held a question-and-answer session with the two exchange students to promote their goals. Officers were: Glenn Head, president; Kathy Tilton, vice-president; Lou C. Wulfjen, secretary; Barbara McAlpine, treasurer; and Kay Evans, Sophomore representative. Mr. Hill sponsored the group.

BEGINNING FRENCH STUDIES FRANCE

Leading the Beginning French Club were: Ernie Staples, vice-president; Mrs. Atherton, sponsor; Rosy Garza, secretary; Carla Ford, treasurer; La Juana Langford, historian; and Cilff Whitney, president.

Members of the Beginning French Club are those enrolled in first-year French. The club activities include the annual French banquet, a Christmas party, and varied projects to serve the school and community. The meetings are dedicated to learning more about the French people—their customs, their language, and their country. Mrs. Glenda Atherton sponsored the group.

STUDENTS DEVELOP WRITING TALENT

The Creative Writing Club has successfully completed its second year in RHS. Its purposes are to develop the members' creative talents and to help these students to better use the mechanics of English grammar. It always strives to help members express their ideas more effectively. This year the club sold the anthologies published last year. The officers were: Jim Wheeler, president; Jan Geiger, vice-president; and Nancy Dewell, secretary-treasurer. Miss Judy Milburn sponsored the club.

Miss Milburn works with Carol Packard, Nancy Dewell, Jim Wheeler, and Jan Geiger to help each one improve his writing skill.

RECREATION PROVES RELAXING

GRA members choose team members for a basketball game.

The Girls' Recreation Association is an organization for girls interested in additional training in sports. This year, under the direction of Mrs. Tunnell, they have participated in games of basketball, baseball, volleyball, shuffleboard, ping-pong, archery, and softball. To develop skills and encourage sportsmanship in different sports were the main objectives. All the members agree that this thirty-minute break from their regular schedules is quite beneficial.

Tommy and Myrtle watch amusedly as Joe expresses his ideas.

CAST

(In the order of their appearance)

Cleota	Donna Gross
Ellen Turner	Marian Smith
Tommy Turner	Wilson Pietzoch
Patricia Stanley	Kathy Cole
Wally Myers	Jim Bates
Dean Frederick Damon	Steve Cook
Michael Barnes	Jim Wilson
Joe Ferguson	Bill Harrison
Mrs. Blanche Damon	Vicki Bragington
Ed Keller	Jim Wheeler
Myrtle Keller	Kathie Carey
"Nutsy" Miller	Dan Lauderdale
Newspaper Reporter	Clark Holsonback

Playhouse RHS is a club for students interested in drama and speech work. Members learn to appreciate good drama. The club's goal each year is to present a three-act play. This year the play was "The Male Animal." Becky Berry did a marvelous job as student director with much advice from Mrs. Suzanne Nabours. Officers of Playhouse RHS were: Wayne Goad, president; Marian Smith, vice-president; Paula Brothers, secretary; Anne Randolph, treasurer; and Becky Berry, historian.

Ellen, Patricia, and Mrs. Damon visit casually with Dean Damon.

Joe and Tommy have an "uncomfortable" discussion.

Ellen sheds tears over her dilemma.

PLAYHOUSE RHS PRESENTS "THE MALE ANIMAL"

Wally and "Nutsy" have words over Patricia.

The Male Animal

A New Comedy

By

JAMES THURBER AND ELLIOT NUGENT

Leading the Student Council this year were Sam Martin, president; Donna Foster, vice-president; Marilyn Tipton, secretary; Suzanne Stringer, treasurer; and Mary Margaret Halford, historian.

The school calendar announced all school activities.

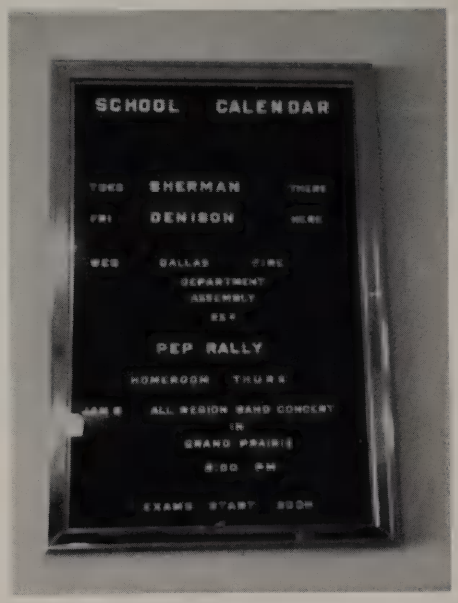

STUDENT COUNCIL PROMOTES SCHOOL SPIRIT

Old RHS students made new friends with the new students at the Howdy Dance.

Caren McCammon carefully paints a spirit poster.

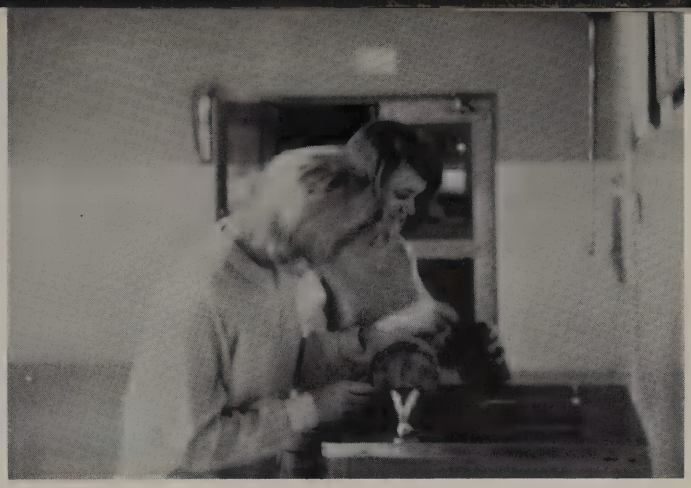

Clean-up time has arrived and Karen Freeman and Nancy White rinse brushes and jars.

The unifying organization of RHS students and faculty is the Student Council. The club strives through the work of committees to meet the needs of all Eagle-ites. The executive board, which is elected in the spring of the preceding year, works with Mrs. Mann to lead the council to success.

Early in the year the two entire—council committees begin work. The spirit committee makes the posters for all sports and strives to promote sportsmanship in all phases of RHS life. New students are sent letters and visited by the council members in order to welcome each to RHS.

Elections compose much of the council's work. Each month an Eagle-of-the-Month is elected by a council and faculty vote. The Student Council carries out the elections of class officers, school favorites, class favorites, the Hall of Honor, and its own executive board.

Five committees—the Student Council store, appreciation, bulletin board, publicity, and calendar—add greatly to the communication between school and council.

The council strives also to communicate with the community and other schools. On December 12, a two-year dream came true when the first Juvenile Jury met in Richardson in co-operation with the city courts. The inter-scholastic committee sends letters of welcome to all visiting schools and represents the school in all such functions. Representatives also attend the district student council meeting. Every spring the newly elected officers attend the state convention where they meet members of councils all over the state. The scrapbook, compiled by a committee throughout the year, meets competition at this convention.

Anna Steina and Bonnie Wheat count votes for one of the many school-favorite elections.

Sam Martin presides at Council meetings and asks for student co-operation.

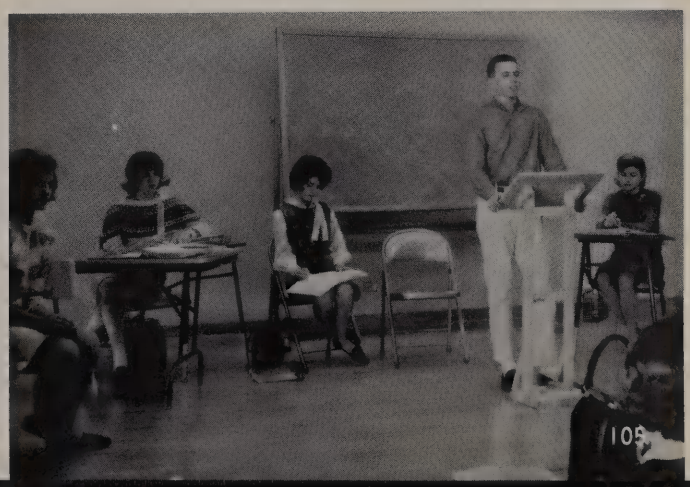

SPRING
MORE

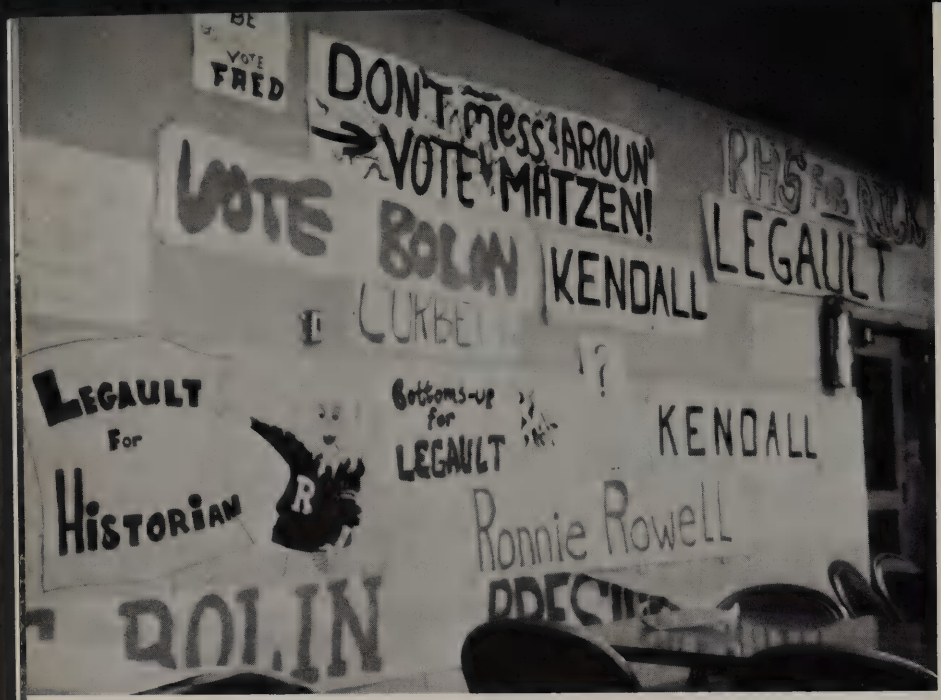

The mad rush of 6 am, March 1, left the halls of RHS plastered with campaign posters.

At last Kenny Byrd and Jim Wheeler (in background with the judge) see their dream of a Juvenile Jury come true.

Kaye Mackey, eager to welcome a new student to RHS, awaits the answer to her doorbell ring.

BRINGS ACTIVITIES

The new semester brought many activities to the halls of RHS. New students moved here; and thus, more visiting was required of Council members.

The highlight of the spring semester was the annual election of Student Council officers for the coming year. At 6 a.m. Monday, March 1, the halls were swamped with students eager to put up posters in the best possible place. The week's campaigning came to a climax on Wednesday when the candidates and their campaign managers spoke to the student body. Thursday voting began. This was carried through very efficiently by the Council officers and Council members. Newly-elected officers were looking to the future with great anticipation.

The 1964-65 scrapbook fits in very well with the decor of the RHS halls.

Kaye Mackey and Jamie Mendenhall register Juniors before they vote for their choice of 1965-66 Student Council officers.

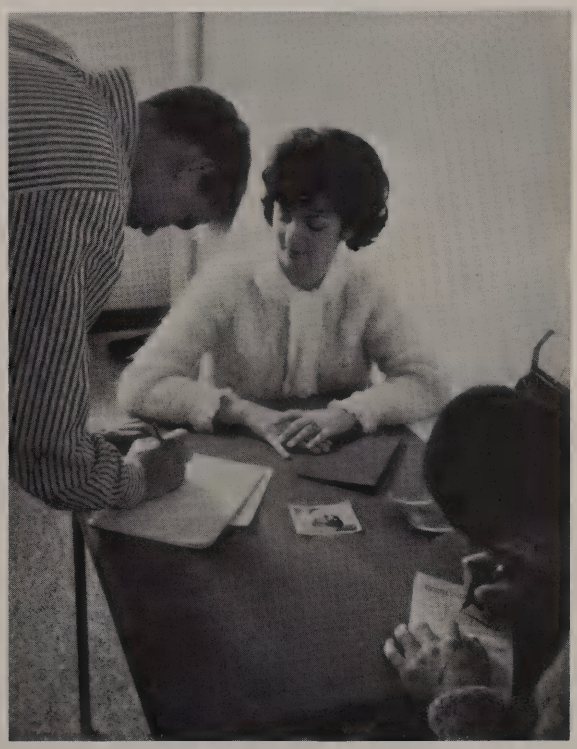

Steve Cook looks with awe at the many posters in the cafeteria.

Cathy Prickett, Barbie Brown, Donna Gross, and Annette Miller make a poster for basketball season.

GIRLS SERVE WHEN NEEDED

Mr. Passmore proudly receives his RHS button.

The Girls' Service League is an organization for girls interested in serving their school and community. There are two chapters of GSL at RHS. Each endeavors to "help when needed."

The clubs worked together on several projects. A tea and reception was sponsored for the new girls at RHS early in the year. To welcome new students and to assist the faculty, the GSL helped hand out schedules, distribute bookforms, and familiarize new Eagle-ites with RHS the day before the school term started. To display their support for the basketball team, the girls made posters for and attended several district games. The Christmas season found the girls collecting clothes and toys for the Princeton Migrant Camp as well as gifts for the hospital at Terrell. The leagues spent an industrious afternoon sorting clothes, repairing toys, and packing gifts. As a service to the school, GSL members monitored the halls during exams so that there would be no disturbance in the halls. Early in the spring the clubs sponsored a barn dance. The casual atmosphere was enjoyed by many RHS'ers. The chapters held separate projects also.

The girls prepare for the Christmas party at Denton State School.

Chapter I began the year by selling spirit buttons. They also furnished the teachers with name tags for Open House. They helped serve a chili dinner at the Children's Development Center. The girls collected canned foods for a needy family in West Dallas for Thanksgiving. Early in December they marched in the drive against Cystic Fibrosis. Before Christmas they joined the Key Club in giving a party at Denton State School.

Chapter II has served the school and community also. A project carried on throughout the year was baby-sitting at elementary-school PTA meetings. They marched against Muscular Dystrophy. To support the band's trip to Chicago, they asked parents to place money on a tree during Open House. Donations from the Money Tree were given to the band. So that visiting schools would feel welcome, the girls ushered at the Richardson Invitational Basketball Tournament. The chapter adopted the children of the Sunshine Home and took them on several field trips. Again this year Valentine telegrams were delivered by the girls. One other project the girls undertook was to serve at a tea for all Dallas-area physical education teachers.

Officers of Chapter I were: Annette Miller, president; Bonnie Wheat, vice-president; Patty London, recording secretary; Dianne Frazier, corresponding secretary; Ann Tipton, treasurer; Selena Correll, historian; and Wendy Pearce, parliamentarian. Mrs. Snyder sponsored the league.

Offices of Chapter II were: Jo Ann Ruttmann, president; Linda Latimer, first vice-president; Conee Humphreys, second vice-president; Carolyn Hight, third vice-president; Anne Randolph, secretary; Marilu Dooley, treasurer; Kay Stringer, historian; Paulette Farar, reporter; and Connie Dent, parliamentarian. Mrs. Thompson sponsored the club.

Laura Tubbs, Rosemary McCaslin, and Jo Ann Ruttmann usher at the basketball tournament.

Laura Tubbs and Becky Burrage sign in before starting to work on the clothes for Princeton.

James and his sisters are fine examples of the Sunshine Home children.

MODEL ASSEMBLY IS KEY PROJECT

New style bomb shelter for the Key Club beauties.

The New "Faerie Queene" makes his debut at the assembly.

The Key Club at RHS this year came under a new sponsorship for the first time in its existence. Mr. Dick Voigtel, junior counselor, guided the club through its projects this year.

Projects in which the club participated included monthly trips to Scottish Rite Hospital, a Christmas trip to the Denton State School, a model assembly, a Key Club Week with a parade, various drives, the Key Club Prom, Career Day, and other service and social functions.

Heading the club this year was Terry Lumpkin, pres. He was aided by Randy Whittington, v. pres., Jamie Mendenhall, sec., and Leo Hough, treas.

Sexy in a subtle way.

Bill Harrison, Lt. Gov. of Division II in Key Club, dreams busily aloud of another great service for the Club to accomplish.

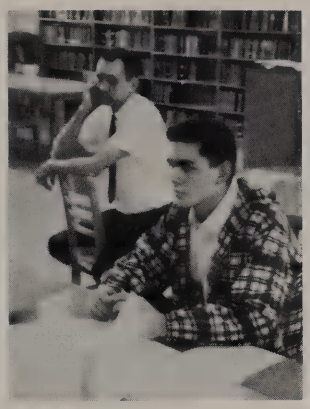

Terry Lumpkin, president, backed by a solemn sponsor, Mr. Dick Voigtel.

Leonard

Leonard Hough, treasurer, gives out that warm smile that he is known by.

Jamie Mendenhall, secretary, adds another picture to his file of girl-friends.

OFFICERS EXCEL AS STUDENT LEADERS

Meeting in the library, the Key Club plans for its drive to petition names for a Dallas County Junior College referendum.

Vice-president, Randy Whittington relaxes and lets the cares of the day ooze out of him.

FNA EXPLORES NURSING CAREERS

Visiting with patients of the Oak Lawn Nursing Home are Becky Burrage, Judy Uglow, Kaye Dempsey, Carolyn Davis, and Karen Dennis.

The Future Nurses of America is a club for girls who want to enter the nursing field as a career. Club meetings were devoted to exploring the opportunities of a nursing career and looking into the requirements of a nursing degree. The FNA took a field trip to the Dallas Children's Medical Center in December. They continued their annual project of helping their "adopted" Oak Lawn Nursing Home by purchasing gowns and socks for the patients. Thus, opportunities for volunteer service were presented.

Officers this year were: Courtney Plummer, president; Dianne Miller, vice-president; Kaye Dempsey, secretary; Becky Burrage, treasurer; and Judy Uglow, historian. Mrs. Robert Gant sponsored the club.

SCIENCE CLUBS UNITE THIS YEAR

This year marked the organization of the RHS Science Club. In previous years members were divided among three clubs—biology, chemistry, and physics—according to their fields of interest. With the one club, members are exposed to several views of science. The club held night meetings. At each meeting a different section of the club presented the program. Thus, the programs were varied both in subject matter and presentation.

SECTION OFFICERS:

BIOLOGY
DANNY Nelson—vice-president
JULIA BEAL—secretary

CHEMISTRY
WAYNE ANDERSON—vice-president
BILL CERNY—secretary

PHYSICS
GARY THOMASSON—vice-president
LARRY THOMASSON—secretary

SPONSORS:
Mrs. Belknap
Mr. Bischoff
Mrs. Day
Mrs. Georges

Mrs. Keasler
Mrs. Mayo
Mr. Shockley
Mr. Thompson

Meetings are conducted by president Steve Jones (center) with the assistance of vice-president Beadles and secretary-treasurer Natalie Martin.

PASF SUPPORTS ALLIANCE FOR PROGRESS IN PERU

Irving Harrigan keeps the crowd in stitches with his tapes regarding "Commercials I Have Won and Lost!"

Peggy takes a vigorous swing at the pinata at the December banquet.

The Pan American Student Forum is for students who are interested in learning more about the Spanish-speaking people and their language. The club participated in several projects to serve the community. They marched for the Cystic Fibrosis drive and collected clothes for Spanish-speaking people in South Texas.

A great effort has been made to cooperate with both the Dallas-Ft. Worth Pan-Am Council and the State organization. They contributed $50 to a Council project of building and equipping a sawmill in a village in Peru. They also completed a project with Stephen F. Austin High School in Bryan. These projects were sponsored by the Texas Partners for the Alliance for Progress.

The club was quite privileged to have both a state officer and a state sponsor this year. Genie Simpson, second vice-president of the PASF of Texas, served as co-ordinator of the Alliance projects. Mrs. Cardwell served on the Board of Directors of the State organization. These two ties with headquarters provided excellent communication for the chapter.

OFFICERS

President:
ROSEMARY McCASLIN

Vice-President:
LINDA EGLY

Secretary:
GENIE SIMPSON

Treasurer:
GREG KOSAN

Historian:
PEGGY ALLEN

Sponsors:
MRS. CARDWELL
MRS. PATTERSON

Linda, Peggy, Rosemary, Greg, and Genie visit with Magdalina Rodrigez from Mexico.

NHS PROMOTES SCHOLARSHIP

Mrs. Ruth Johnson speaks to the NHS about her trip to Russia last summer.

Gail Glisson and Larry Bailey end up a game of Musical Chairs at the Christmas NHS party.

The National Honor Society is a national organization for students who maintain a high scholastic average. At RHS the minimum average that a member may have is 90 with no grade lower than 85. Membership is limited; therefore, members are also rated by the faculty in three other fields—character, leadership, and service. Points received from these ratings are added to the student's scholastic average. Those having the highest sum of points and grade average are the new members of the society.

The club was guided through the year by President Tom Clarke with the assistance of Lee Halford, vice-president; Mega Moody, secretary; and Gary Norsworthy, treasurer. Miss Julia Darnall and Mrs. Madge Barnett sponsored the organization.

Mega, Miss Darnall, Mrs. Barnett, Gary, Lee, and Tom discuss a club project.

French Clubbers select sweaters for orphans in San Benito.

FRENCH CLUB STUDIES FRANCE

The French Club studies the language and culture of the French people. Programs are planned concerning the customs of the people. To improve their use of the language, members often speak French during club meetings.

For a service project, the club purchased sweaters for several orphans in San Benito as a Christmas gift. For fun, they enjoyed a fine breakfast at the Pancake Corral. Mrs. Virginia Horner worked with the club.

Members smile happily after a delicious breakfast at the Pancake Corral.

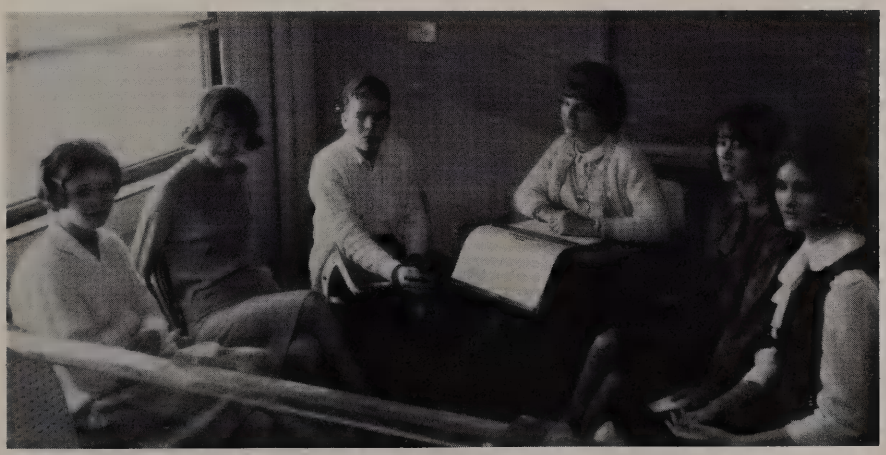

Pam, Sandra, Lowell, Mary Lou, Ann, & Paula discuss plans for the next meeting.

OFFICERS

President:
LOWELL BERRY

Vice-president:
PAM LEMING
SANDRA WATTS

Secretary:
MARY LOU CARROLL

Treasurer:
ANN UPCHURCH

Historian:
PAULA BROTHERS

Terre Michaels, Charlie Majors, Winnie Crenshaw, Tommy Maupin, Bill Olderog, John Fay, and Jerry Davis display their hopes for an Eagle Victory at the Pal Club sponsored Car Smash.

The Pal Club is an organization for the boys of RHS who have a desire to serve their school and community without special recognition. The club is made up of thirty-two hard-working boys. They have been led through this year by President Charlie Majors with the assistance of Winnie Crenshaw, vice-president; Bill Rickenbacher, secretary; Rick Matzen, treasurer; and Stuart Anderson, historian. Their sponsor has been Mr. Thompson.

The club participated in many service projects. They furnished the school with bulletin boards so that clubs can post important notices and avoid many announcements. They sold cold drinks and pie at the first Open House during Texas Public School Week. Pal Clubbers marched in both the Cystic Fibrosis Drive and the Leukemia Drive. They painted purple stripes on the bleachers in the gym to designate aisles. They also continued this annual project: giving an official Texas hat and pair of cowboy boots to our AFS students, Anne and George. Concession stands were worked by Pal Clubbers during football, basketball, baseball, and track seasons. Christmas time found the club busily working to produce a wonderful Christmas Prom. This prom was very successful and enjoyed by all who attended.

These Pal Clubbers were a necessity to the 1965 Basketball season . . . they supplied the crowds with refreshments and kept the aisles clear.

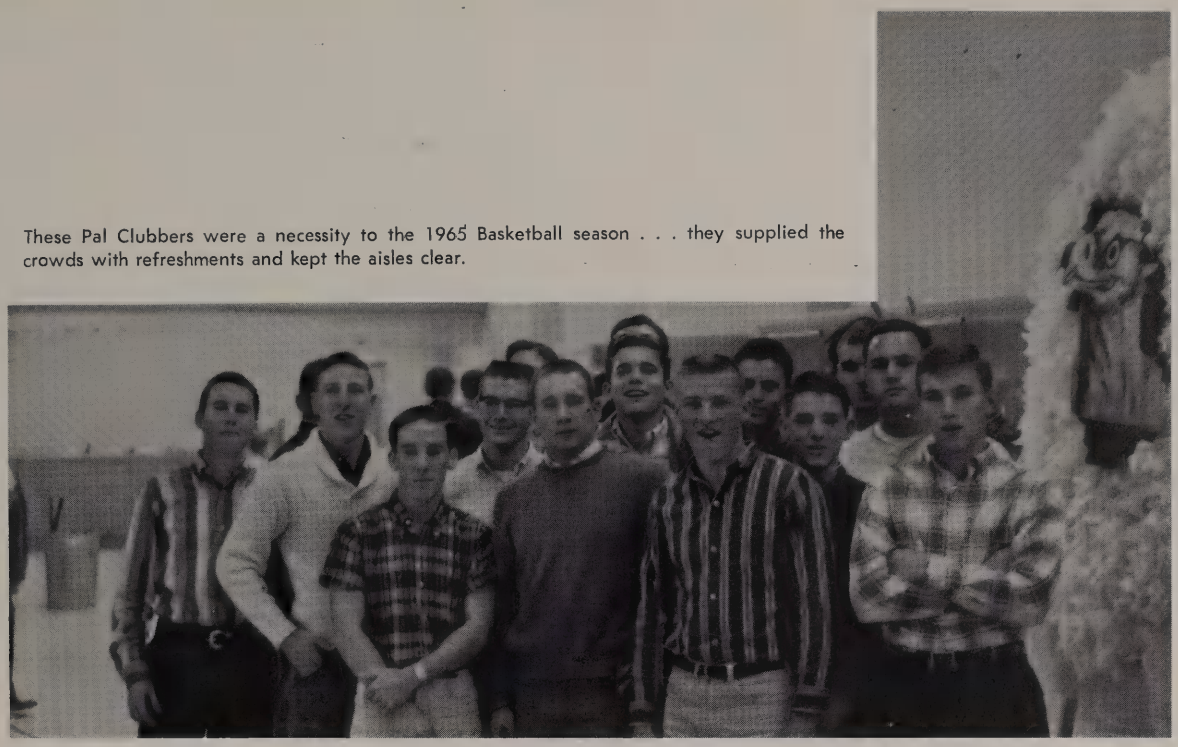

PAL CLUB SERVES THE SCHOOL AND COMMUNITY

Pal Clubber Jerry Davis is responsible for the care of the flags each day.

Pal Club officers (l. to r.): Mr. Thompson, sponson; Rick Matzen, treasurer; Winnie Crenshaw, vice-president; Charlie Majors, president; Bill Rickenbacher, secretary; and Stuart Anderson, historian.

OFFICERS

President:
HOWARD LINN

Vice-president:
DAN STOWE

Preparing the food is the real fun—especially when there are several helpers arounds!

GOURMET CLUB DEVELOPS COOKING SKILLS

Hosts and guests chat leisurely after their delightful meal.

The Gourmet Club has experienced a most successful year. It is a club for boys who want to learn more about the preparation of food. They study the steps for preparing a dish, ask any questions they might have, and then proceed to the kitchen. As is the case with many a cook, a dish occasionally fails. However, they try, try again; and eventually they are successful.

A high point of the year was the Christmas dinner. The boys cooked the entire meal. Members of the faculty and the boys' dates used such words as "delicious, yummy, and great" to describe the meal. Needless to say, the boys were quite proud of themselves as they well deserved to be.

FHA HAS SUCCESSFUL YEAR

Ronnie "Ed" Smith, Ronnie Knape, Tom Prickett, and Don Zahn look quite pleased with the "dolls" they collected at the Doll Assembly.

Future Homemakers of America is an organization for girls who are enrolled in homemaking and who want to develop more skills in this field. Each homemaking teacher has a chapter of FHA, consisting of the girls in her classes.

Chapter I was sponsored by Mrs. Jean Smith. Officers were: Dinah Beatty, president; Teresa Herzog, vice-president; Patty Bullard, secretary; and Ginger Jones, treasurer. Among their projects was a Cook Book sale. In the spring they held a Cake Sale. Money from this project was used to help a needy family.

Mrs. McKeown sponsored Chapter II of the FHA. In December they held a Bake Sale to supply funds for Angels, Incorporated. They also made Christmas stockings in connection with the Red Cross Council. A doll assembly was held. They bought supplies for the department with the profits from this project.

Mrs. Sewalt sponsored Chapter III of FHA. Leading the group were: Judy Selden, president; Sherry Beggs, vice-president; Eileen Tullos, secretary; Barbara Heaton, treasurer; Sue Lennon, historian; Kathy Main, reporter; Margaret Okerberg, sergeant-at-arms; Marsha Smallwood, parliamentarian; and Pam Ralston, song leader. Among their projects was a Cook Book sale.

To tie the three chapters together, a monthly banquet was held. This was at Luby's Cafeteria each month.

Leading Chapter III was Judy Selden (center) and her officers.

Officers of Chapter II work hard to provide interesting and worthwhile programs.

The Madrigal Singers proudly display their new costumes.

CHORAL GROUP PRESENTS CONCERTS

Richardson members of the all-region choir are Denise Cooper, Martha Patterson, and Joanne Kassel. Marsha is also in the state choir.

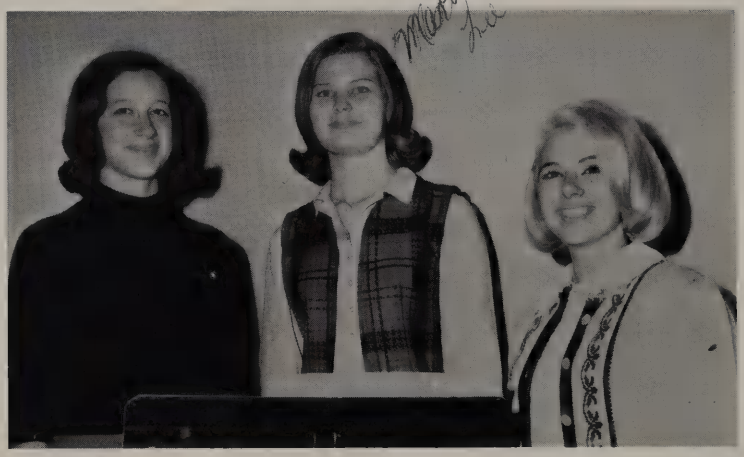

The Choral club was under the sponsorship of Mr. Figg this year. They presented and participated in several concerts during the year.

A section of the group was the Madrigal Singers which was formed to study and present music written for small ensembles, particularly music of the Renaissance period.

Music presented by the chorus at the Christmas Pageant was quite inspiring.

JCL STUDIES ROMAN CULTURE

Members of the Junior Classical League were always eager to take on a new project.

The Junior Classical League was formed to enrich the understanding of Latin students as to classical culture and Roman life and to provide worthwhile activities in this connection.

Their programs were devoted to the development of their knowledge of Latin and the Romans. Informative programs as well as entertaining ones were used to reach this goal. In the spring the club sent delegates to convention. They participated in several contests—grammar, vocabulary, costume. The delegates enjoyed the week-end very much. Mrs. Margaret Edwards sponsored the JCL again this year.

Carolyn Ledbetter and Jo Hubbard admire the JCL showcase.

GERMAN CLUB FURTHERS KNOWLEDGE OF GERMANIC CULTURE

German club officers Janet Trewin, Steve Jones, Tom Clark, Rachel Levine, Valerie Abbott, and Carol Tucker stop for a minute during a club meeting.

Carol Tucker, Janet Trewin, and Valerie prepare a bulletin board for open house.

The German club was again sponsored by Mrs. Lillian Mankus this year. The club had several talks by various guests throughout the year including Debbie Harlow who visited Germany as an exchange student on a Volkswagon scholarship.

The club's main purpose is to promote interest in the German language and to give a better understanding of the German people.

The officers of the German club this year were: Tom Clarke, president; Steve Jones, vice-president; Janet Trewin, secretary-treasurer; and Carol Tucker, historian.

The German Club listens intently as Debbie Harlow tells of her experiences in Germany this summer.

Debbie tells the German Club about her summer with the Biek family in Germany.

CAREER GIRLS STUDY VARIED PROFESSIONS

Mrs. Brooks supervises as Penne Michaels, Vicki Braginton, Ruthann Bryan, Judy Lawton, Sandy Price, and Annette Sterlacci make adjustments to the Club's constitution.

Career Girls is a club for girls who plan to enter the business field. To better understand what it is like in this field, the club had many speakers. These speakers gave first-hand information about their place in the business world. Many new ideas were presented and many problems discussed.

This year's officers were: Penne Michaels, president; Annette Sterlacci, vice-president; Ruthann Bryan, secretary; Sandy Price, treasurer; and Liz Deem, reporter.

Career Girls hear one of many speakers.

TEACHING FIELD EXPLORED

FTA members discuss the funnier side of teaching.

FTA is a club for girls and boys who are interested in the teaching profession. It helps students discover whether or not they are really "cut out" for teaching. They learn what requirements they must meet in order to be able to teach. Different fields of teaching are explored—the retarded child, the exceptional child, the emotional child. At the end of the school year, the students are given an opportunity to teach in one of the elementary schools. In this way, they can evaluate their personal ability. Officers were: Jan Hensel, president; Martha Ferrell, vice-president; Angela Blakely, secretary; Ann Hensel, treasurer; and Nancy Carpenter, historian. Mrs. Gaydon sponsored the FTA.

FORUM STUDIES HERITAGE

Forum members listen to a discussion lead by Pam Jenkins and Mary Latendresse.

The Student Forum is an organization which provides students with an opportunity to discuss their American heritage and the future of our nation. The club meetings are spent in discussing events which have controlled our past and those current events which may control our future. Leading the Forum this year were: John Simon, president; Carl Clark, vice-president; Lynn Thomas, secretary; Ray Zajicek, treasurer; and Becky Berry, publicity chairman. Mrs. Marilyn Ward and Mrs. Patricia Harrison were sponsors.

RELIGIOUS COUNCIL RAMRODS "ANGELS" PROJECT

President Ed Townsend, Annette Miller, and Steve Jones bring happiness from Eagleland to this "Angel".

This year the Religious Council, under the sponsorship of Mrs. Ruth Johnson, raised more than $900 from the pockets of Richardson students and gave it to "Angels, Inc.", a school for the mentally retarded.

This sum was raised with donations from all RHS Clubs and personal donations. A pay assembly, featuring the Christmas Story and presented on December twenty-first, finally pulled them over their goal.

This active organization was led by president Ed Townsend. His co-workers were vice-president, Steve Hutchings; secretary, Sue Ann Patterson; treasurer, Kathy Cole; and historian, Donna Montgomery.

The Christmas Pageant sponsored by the council added to the spirit of Christmas.

Vice-President Steve Hutchings and members of the Religious Council discuss upcoming Christmas project.

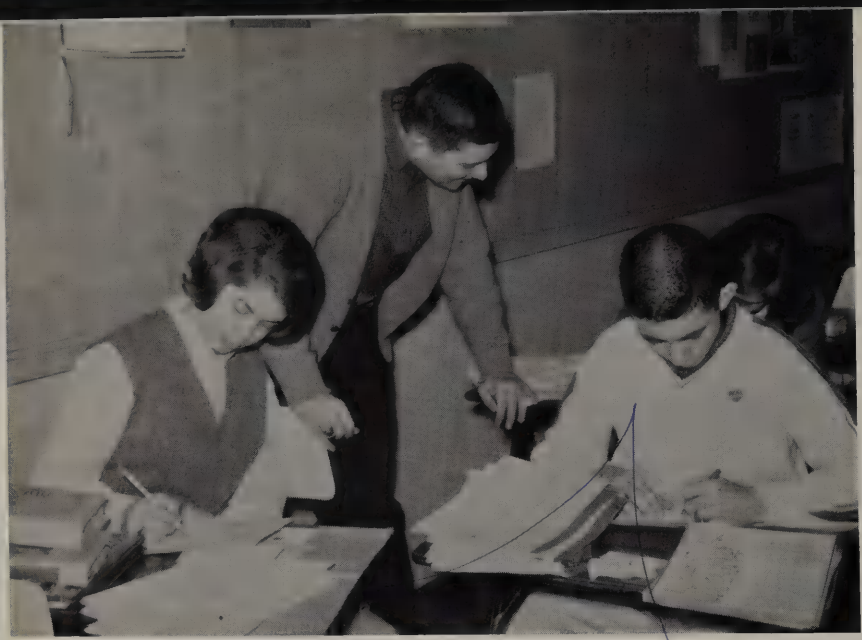

Jo Ann Ruttman and Kenny Byrd finish the Senior section while Danny Nelson and Jenna Bell check triplicate sheets.

ANNUAL STAFF 1964-65

Jenna Bell; *Editor*
Ronnie Simpson; *Ass't. Editor*

Julia Beal
Mike Bolin
Fletcher Burton
Kenny Byrd
Liz Deem
Debbie Harlow
Leonard Hough
Diana Legault
Diana Leighton
Patty London
Rosemary McCaslin
Kaye Mackey
Jamie Mendenhall
Annette Miller
Danny Nelson
Jack Rogers
JoAnn Ruttman
Kathy Werner
Bonnie Wheat
Randy Whittington
Jonathell Williams
Sheila Winters

ANNUAL STAFF HURRIES TO MEET DEADLINES

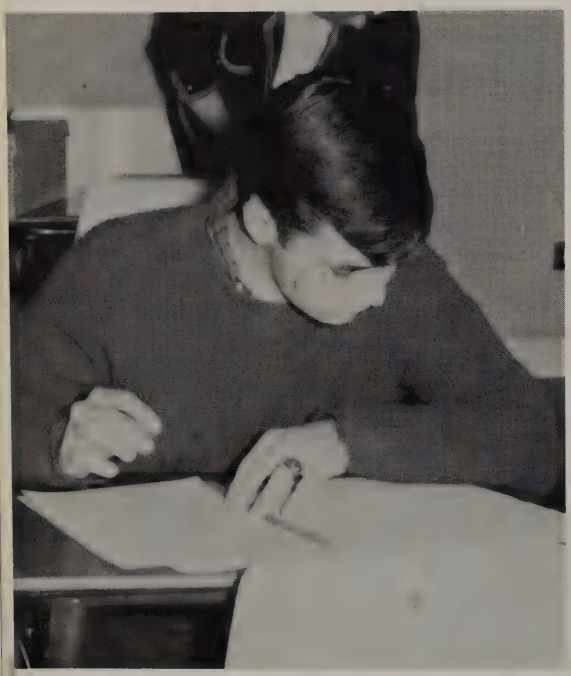

Randy Whittington makes a triplicate sheet for the sports section.

Jamie Mendenhall, Danny Nelson, Patty London, Kathy Werner, Jenna Bell, and Annette Miller help Mr. Wheat take Sophomore and Junior pictures.

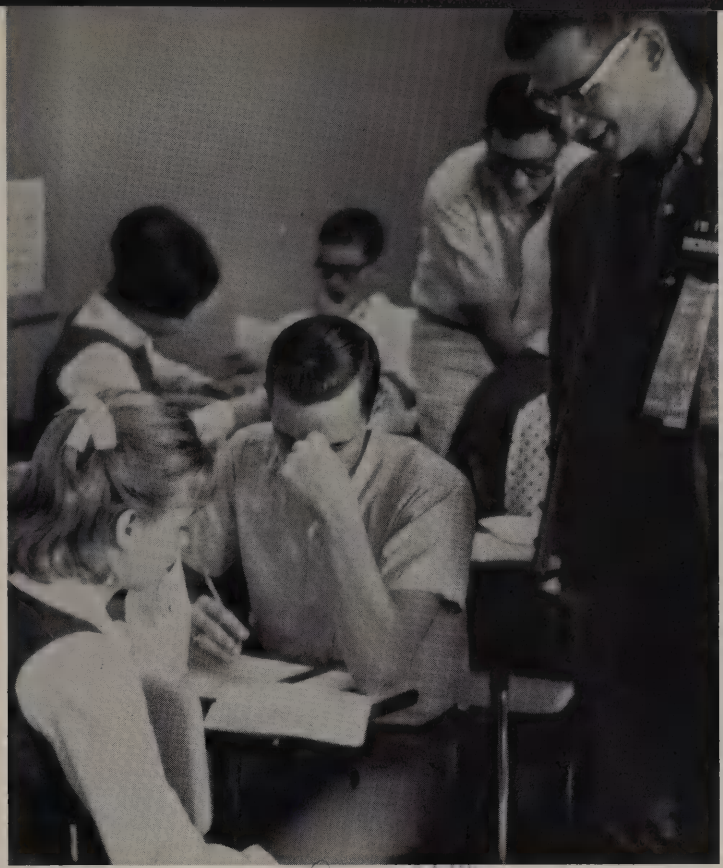

Jonathell Williams helps Leonard Hough with a division page with Assistant Editor Ronnie Simpson's supervision while Jo Ann Ruttman and Mike Bolin ponder over a layout and Danny Nelson gives Diana Legault some advice on art work.

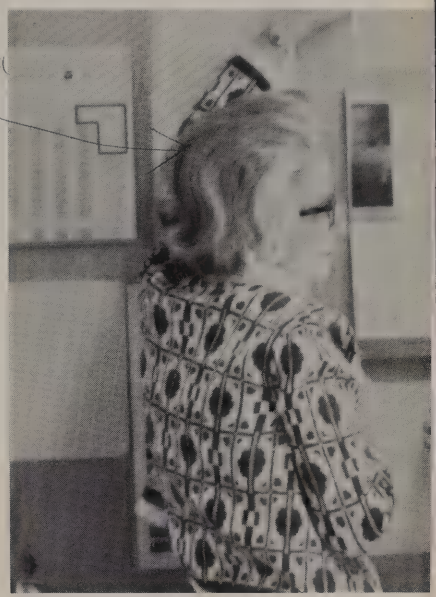

Mrs. Myers looks over the chart showing suitable pages for color pictures.

The main duty of the annual staff is to record, mainly in pictures, the activities of the school year. To do this, layouts must be made, copy written, headlines drawn up, and pictures made. This is not so hard to do; but meeting the publisher's deadline presents a real challenge.

This year the annual had two sponsors rather than one. Mrs. Reyburn Myers supervised the production of the annual. Miss Julia Darnall took care of the business matters. Together, the staff and sponsors worked to produce another memory-filled R.H.S. annual.

Julia Beal and Kathy Werner alphabetize annual receipts.

Miss Darnall strives to make the books balance.

K.B.

Journalism students rush to distribute papers on "Talon Tuesday."

TALON KEEPS RHS INFORMED

Richardson High School

The TALON

Published bi-weekly during the schoo year except holidays and exam periods.

Editor-in-Chief, Ronnie Simpson • Co-Editor, Karen Freeman Exchange Editor, Tamara O'Brien • Promotion Manager, Bill Rickenbacher • Business Manager, Kenny Byrd • Assistant Business Manager, Selena Correll • Advertising Manager, Jim Wheeler • Classified Manager, Linda Krisl • Music Editor, Pam Wright • Sports Editor, Joe James • Page Editor, Pam Cox • Club Editors, Kathi Stallings, Pam La Coste, Jo Ann Ruttmann • Reporting Assignments: Art, Marianna Butler • Math, Joe James • English, Pam Jenkins • Front Office and Calendar, Terry Davis • ICT & DE, Linda Krisl • Science, Joe James • Homemaking, Dynese Walsh • Library, Ann Love • Languages, Vicki Lagraize • Shop, Woody Trammell • Social Studies, Selena Correll • Drama and Debate, Diane Frazier • Eaglettes, Pam La Coste • PE, Tamara O'Brien and Mike Haney • Counselors, Pat Moore • Photographer, Rick Brown • General Reporting, Liz Deem, Phyllis Hurst • Advisor, Mrs. Reyburn Myers.

K.B.

Editor Ronnie Simpson exhibits his working habits as a good example for the staff.

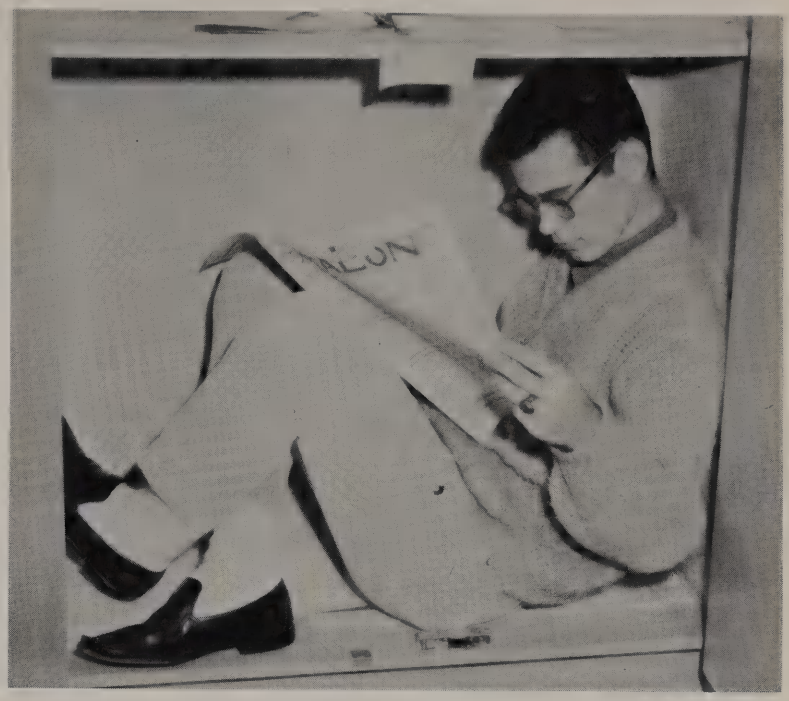

Karen Freeman interviews one of the Playboys at the Howdy dance at the first of school.

The *Talon* was published bi-weekly by the journalism classes. This year it was under the sponsorship of Mrs. Reyburn Myers. It was edited by Ronnie Simpson.

The *Talon* staff kept RHS informed as to current school events, club news, and all student activities.

Bill Rickenbacker and Phyllis Hurst discuss their next deadline while Pam Jenkins studies.

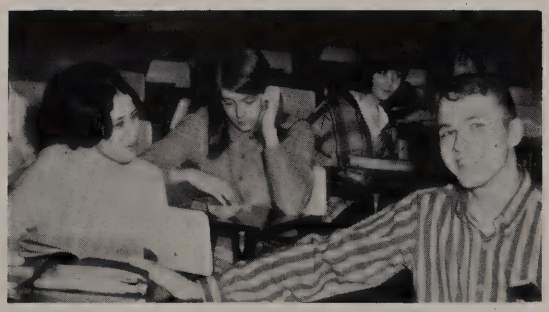

Y-TEENS SERVE NEEDY

Betty, Linda, Boo, Kathi, Gloria, Letha, and Sue survey plans for the next meeting.

Y-Teens, a branch of the YWCA, is a girls' club which is dedicated to serving the needy. Members are chosen by the executive board at the beginning of each school year. Many girls apply for membership, but only those who have a real desire to serve are accepted. This year, each old member "adopted" a new member as her "little sister." In this way, club members were able to work together with great co-operation.

The girls handed out schedules the day before school started. In order to strengthen the treasury, they held a bake sale. The march against Cystic Fibrosis was joined by the club also. A trip to Fowler Home early in the year was so successful that the Y-Teens visited the home again in the spring. They gave the four and five year-olds a party.

The club was led by President Gloria Bowers. Assisting her were: Linda Chambers, first vice-president; Boo Curry, second vice-president; Letha Pratt, secretary; Betty McCutchen, treasurer; Sue Boehmer, sergeant-at-arms; and Kathi Stallings, club council representative. Working with the club was Mrs. Mildred Wheeler.

Gloria posts details concerning the Cystic Fibrosis drive on the bulletin board.

Edanna Watson, Linda Jones, Gloria Bowers, and Betty McCutchen depart for a visit to Fowler Home.

Cheerleaders Mike Bolin, Barbie Johnson, Barbie Brown, Patsy Foster, Vicki Veerman, Cathy Canada, Boo Curry, and Steve Cook pause in front of the "Home of the Eagles."

CHEERLEADERS BUILD RHS SPIRIT

R.H.S. cheerleaders this year successfully maintained the spirit of the fighting Eagles. During the football season they planned and executed the pep rallies before each game and cheered at each game.

But other than this, the cheerleaders also were responsible for the team's locker signs and many of the spirit posters in the hall.

Head cheerleader Barbie Brown was the only senior on the squad which took a second place at S.M.U. Cheerleader School this past summer.

Eagle mascot, Jerry Williams massacres an Owl during the pep rally before the Garland game.

The Eagle cheerleaders call for a victory over Denton.

Cheerleaders practice before competition at S.M.U.

EAGLETTES 1964-1965

FRONT: Lt. Linda Latimer; Lt. Rose Mary Peterson; Captain Linda Eppright; Lt. Patty Merritt; Lt. Marilu Dooley; Lt. Carolyn Hight. FIRST ROW: Priscilla Ducote, Pam Lacoste, Donna Lawrence, Mary Kay Bock, Janna Landsdown, Cheryl Murhpy, Linda Jones, Lonny Wood, Vicki Massheder. SECOND ROW: Tina Edling, Janey Billings, Nancy White, Kaye Mackey, Judy Corbin, Patricia Jaynes, Sharron Wells, Annette Miller. THIRD ROW: Donna Foster, Paulette Farar, Judy Stults, Sylvia Dawson, Mary Lou Carroll, Val McDermott, Cyndy Bain, Karen Scheider, Peggy Hager. FOURTH ROW: Bev Buscanics, Marian Smith, Jenna Bell, Gaye Gililand, Ann Upchurch, Susan Rountree, Conee Humphreys, Margaret Steenson. FIFTH ROW: Genie Simpson, Becca Gillen, Carla Ford, Linda Skotnicki, Kay Stringer, Caren McCammon, Cindy Ingraham, Linda Chambers, Linda Mumaw. SIXTH ROW: Kathy Brodrick, Karen Foster, Marilyn Tipton, Mary Ann Barnes, Marilyn Partlow, Ann Tipton, Nancy Carlson, Karen Price.

The drill team displays a colorful array of purple and gold at pep rallies.

EAGLETTES BOOST SCHOOL SPIRIT

Eaglette officers were: Lt. Rosie Peterson, Captain Linda Eppright, Lt. Patty Merritt, Lt. Linda Latimer, Lt. Carolyn Hight, and Lt. Marilu Dooley.

Work begins early for the Eaglettes. Here, they learn a new routine in summer practice.

The Eaglettes are a group of girls interested in boosting school spirit. Their main activity is during football season when they perform routines on the football field during the half-time. A great deal of time is spent learning and pertecting these routines. They also sell spirit ribbons and programs for each week's game in order to increase team support. Mrs. Carol Hancock is their sponsor and works closely with the six officers to make sure that the girls uphold their title as "the pride of Richardson."

RICHARDSON GOLDEN EAGLE BAND

PICCOLO:
Karen Gant

FLUTES:
Billie Good*
Barbara Light
Debbie Harlow*
Margaret Okerberg
Sallie Thompson
Brenda Garrett
Kathy Heitman
Charlotte Smith
Donald Greene
Mary Margaret Halford

OBOES:
Lujean Hess
Alan Winkleman

BASSOONS:
Kelbert Taylor*
Robert Boyer
Beth Benish

Eb SOPRANO CLARINET:
Carol Prier

Bb CLARINET:
Eloise Stapp*
Von Ceile Shaw
Bonnie Wheat
Diane Hendricks*
Jim McConnell
Amy Croly
Frank Houzvicka
Dolores Beavers
Marianne Nelson
Sandra Sissel
Rubin Morris
Jimmy Cullum
Pat Malcik
Pam Cox
Alice Keese
Julia Byrd
Cynthia Higdon
Vicki Tonn
Frank Shepard
Phillip Ealy
Vicki Doane

BASS CLARINETS.
Phyllis Blackford
Jonathell Williams
Janet Beinke
Diane Nauman
Danny Nelson
Mike Clements

CONTRA ALTO CLARINET:
Kenneth Young

ALTO SAXOPHONES:
Clint Dillion
Bobby Noblitt
Carol Blackford
Johnny Worth
David Watson

TENOR SAXOPHONES:
Judy Worth
Dan Madden

BARITONE SAXOPHONES:
Butch McMellon
Roddy Braginton

FRENCH HORNS:
James Taylor*
Joe Bush
Mike Lynch
Tommy Wright
Steve Means
Tom Vollbrecht
Jo Ann Nault
Jeff Edling
Clark Holsonback

CORNETS:
Fred Ralston*
Norman White
Jack Walker
David DeFratus
Ray Bishop
Chuck Smith
Gerald Chester
David Evans
Bill Wilson

TRUMPETS:
Ray Zajicek
Bob Hulstrand

BARITONES:
Malcolm Schwartz*
Phil Warren*
Charles Blakely
Glen Mims
Bill Trent

TROMBONES:
Dickson Gunn
Sam Martin
Larry Thomasson
Danny Mims
Richard Humphreys
Jack Wilkins

BASS TROMBONES:
Jeff Rosser
Charles Mafor
Steve Cannon

BASSES:
Neal Woodall
David Ammerman*
Larry Williams
Jim Shubzda
David Kuhn
Fred Mayes

PERCUSSION:
Timm Boatman*
Rick Houston
Bruce Reed
Rick Reid
Stanley Greene
Gary Thomasson

*All-Region Band

BAND PLANS CHICAGO TRIP

Progress is the mark of the Richardson Golden Eagle Band. People who, fifteen years ago weren't sure there was a band in Richardson, now join with music educators all over the country in praise of its excellence.

First semester, all roads led to Chicago. Summer band began June 20, but the excitement began about April when the unit was invited as one of five high school bands in the nation to perform at the National Mid-West Band Clinic. The entire community enthusiastically subscribed to the effort with projects, contributions, and most important, its confidence. The band gave concerts, sold candy and magazines, and did odd jobs. It is a credit to the people of Richardson that the goal of $20,000 was reached, then exceeded. Band members were sometimes giving five extra rehearsal hours a week, while director Joe Frank gave that much each day. It was, however, worth every penny, every hour. Some comments from professional musicians were ". . . the best performance in the eighteen-year history of the Clinic." "This is the first time I've ever heard a brass, wind, and percussion group . . . sound like a symphony." "You are recognized all over the nation, respected as a group and individuals." Perhaps even more rewarding, however, was the pride in being official ambassadors from Richardson and Texas, commissioned by Governor John Connally.

The extra activity did not prevent the band from earning its usual first division at marching contest, participating in Richardson Day at the State Fair, marching in the Fire Prevention Parade, playing for the opening of the Southwest Graduate Research Center, entertaining the American Association of Health, Physical Education, and Recreation, contributing many members of the All-Region and All-State Bands, and winning more honors at Solo and Ensemble Contest. The band looks forward to its spring concerts and to earning its thirteenth consecutive first division at the Interscholastic League Concert Competition.

The band serves the school, not only by bringing honor and recognition to it, but also, more directly, by helping to build spirit at pep rallies and football games. The half-time shows, the fight song, the Alma Mater are all part of the band's contribution to the driving spirit of RHS.

Band officers proudly displaying their new blazers are: Jimmy McConnell, president; Clint Dillion, vice-president; Eloise Stapp, secretary-treasurer; and Charlie Majors, chaplain.

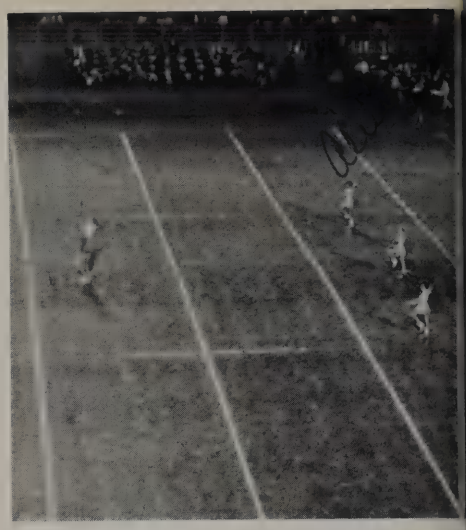

The band plays at the

Mr. Frank explains exactly how a new piece of music should be played.

Despite the honors of numerous contests and concerts, the heart of the Golden Eagle Band member is in marching onto the football field.

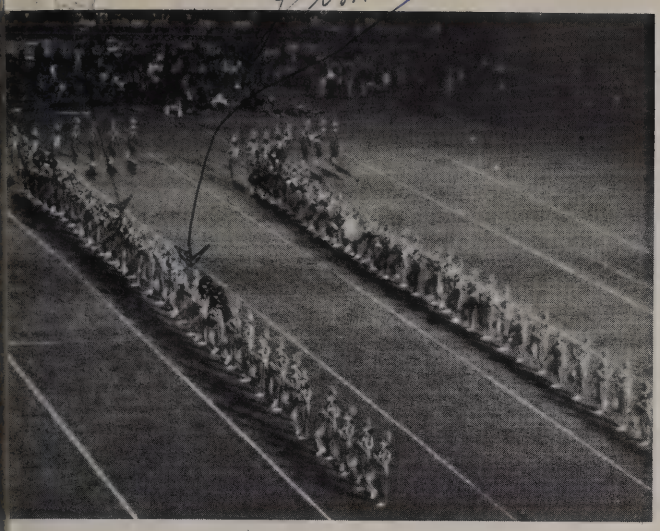

dedication of the Graduate Research center.

All-region band members.

BAND PREPARES FOR CHICAGO TRIP

Band members tour the Museum of Natural History in Chicago.

Drum Major Norman White and Majorettes Sallie Thompson, Margaret Okerberg, and Alice Keese.

Golden Eagle Band section leaders.

HONORS

The School Favorites, Class Favorites, and Hall of Honor pose in the busy lobby of the luxurious Cabana Hotel.

Popularity? It is glory's small change.
— Victor Hugo

MR. AND MISS RHS

Chosen the boy most representative of the school and doing the most to forward RHS ideals through his participation on the football and track teams is . . .

MR. RHS

Steve Higgins

Selected by the student body as the girl best representing RHS and its standards is Eaglette, Homecoming attendant, and Student Council Secretary . . .

MISS RHS

Marilyn Tipton

Pictures for the Honors Section were taken by Fred Conger Studio at the Cabana Hotel, Marriot Motor Hotel, and Exchange Park Mall.

By working as Cheerleader and Y-Teens member, the girl displaying the best in all-around personality at RHS was . . .

MISS PERSONALITY

Boo Curry

MR. AND MISS PERSONALITY

Exhibiting the best in personality and friendliness among all the boy students at RHS through his activities in football and baseball is

MR. PERSONALITY

Greg Langeloh

MR. SPORTS AND MISS PEP

Through a sportsmanlike attitude and outstanding athletic achievement on the football and track teams, chosen was . . .

MR. SPORTS

Wendell Housley

Spirit and pep displayed at games, rallies, and in the RHS hallways and classrooms as head cheerleader and Homecoming Queen resulted in the selection of . . .

MISS PEP

Barbie Brown

Beauty of character as well as beauty of figure and face as shown through her participation in Eaglettes and GSL provided the selection of . . .

MOST BEAUTIFUL

Paulette Farar

MOST HANDSOME AND MOST BEAUTIFUL

A handsome face and physique combined with handsome ideals, as displayed in his participation on the track and football teams, resulted in the selection of . . .

MOST HANDSOME

Buz Lawrence

SENIOR FAVORITES

Donna Gross

. . . selected as Senior Favorite, was an active worker in many school clubs and projects. Her senior year was marked by work in GSL, Student Council, and PRHS. She was honored in other capacities this year as a Homecoming attendant and Basketball Sweetheart.

Jerry Williams

. . . known affectionately as the 'Possom', was elected favorite of his class because of his outstanding participation in Senior Class activities. As a 1965 Senior, Jerry served as a member of the track and cross country teams, homeroom president, and the Eagle mascot at all the pep rallies and games during the year.

JUNIOR FAVORITES

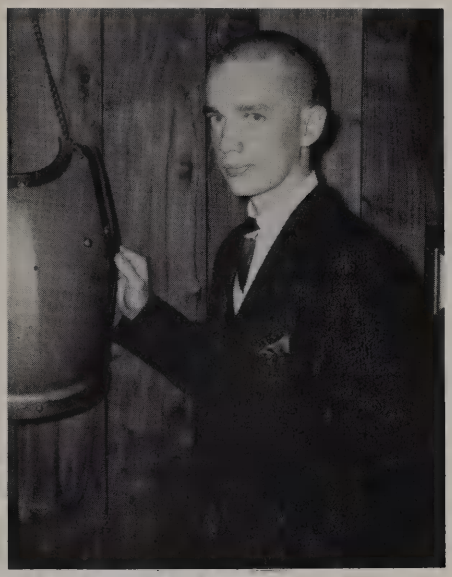

Jamie Mendenhall

. . . Junior Class president, was again chosen class favorite for the second consecutive year. Activities such as participation on the basketball team and in Key Club as secretary helped bring this recognition to him. "I appreciate very much this honor which the Junior Class has chosen me for," was the statement he made, showing the modest personality which made him a favorite.

Kay Stringer

. . . Junior Favorite, was chosen for her excellent support of all her class functions throughout her high school career. Kay served as her class secretary last year. As a junior she worked and served in Student Council, Eaglettes, and as historian of GSL.

Vic Marsico

. . . said of this honor, "I am deeply honored to be a sophomore favorite of RHS and sincerely give my thanks to everyone!" This statement shows the modesty and friendliness which brought this recognition to him. Activities in student council and as annual staff representative displayed his support for his class.

SOPHOMORE FAVORITES

Karen Foster

. . . chosen the Sophomore Favorite, was the personification of the spirit of the Eagles of 1965. As the vice-president of her class, she did all she could to forward the goals of her school. Activities in Eaglettes, Y-Teens, and Student Council rounded out the service that she gave to her fellow students this past year. Karen was always at the fore when someone was needed to perform a job; this willingness to work brought this class honor to her.

SAM MARTIN and
LINDA EPPRIGHT

SENIOR RUNNERS-UP

MIKE BOLIN

JUNIOR RUNNERS-UP

PATSY FOSTER

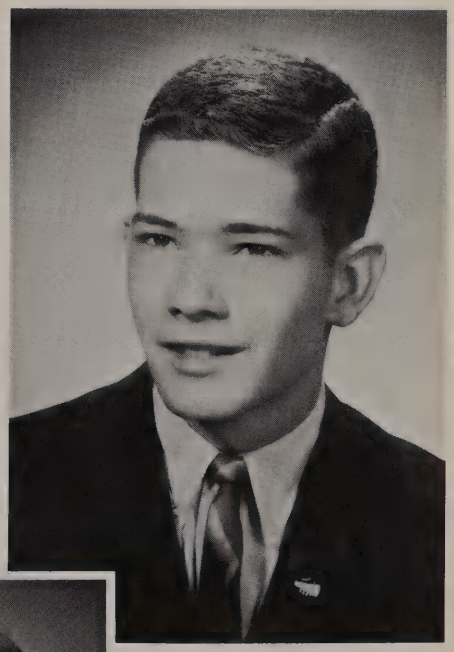

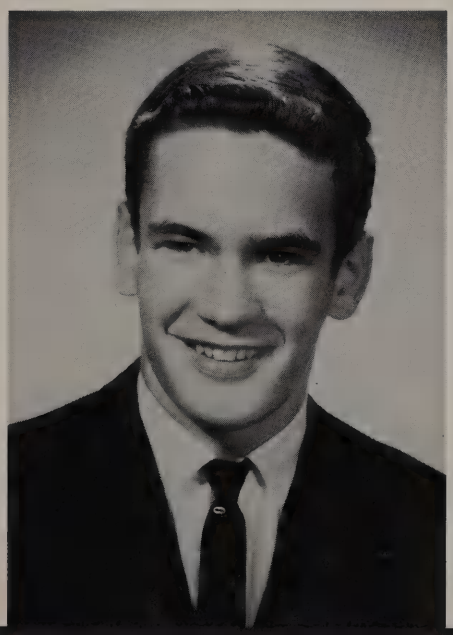

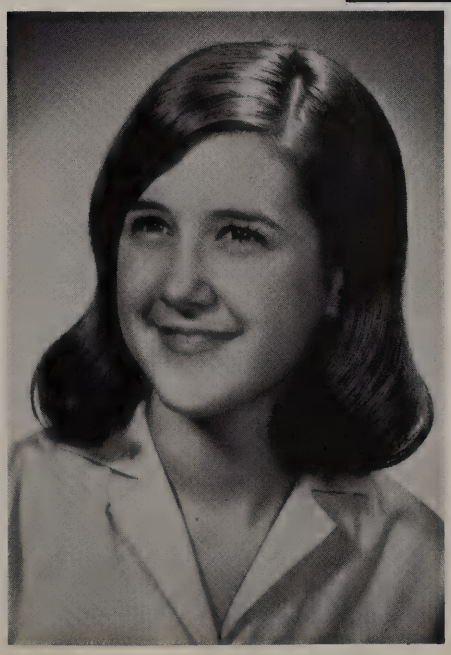

SOPHOMORE RUNNERS-UP

CHUCK APPLEWHITE
and BECKY FRAZIER

RHS HALL OF HONOR

For the fifth year the Student Council elected eight Seniors to the RHS Hall of Honor. These students were chosen for the leadership and scholastic abilities they demonstrate in the classroom and extracurricular activities.

The Student Council compiled a list of Seniors' names whom they felt had served the school well. The teachers rated the students on leadership, dependability, and scholarship. A list of the sixteen seniors who were rated highest was presented to the Student Council to choose the 1964-1965 RHS Hall of Honor. These Seniors are: Linda Eppright, Donna Foster, Lee Halford, Conee Humphrey, Charles Major, Sam Martin, JoAnn Ruttmann, and Suzanne Stringer.

Linda Eppright is active in every phase of life at RHS. She is Captain of the Eaglettes, a three-year member of GSL and AFS, a member of the National Honor Society and Latin Club, and a recipient of a scholastic jacket for her Junior and Senior years.

Donna Foster is vice president of the Student Council, and she worked hard as historian her Junior year. She is a member of AFS, National Honor Society, and an Eaglette.

Lee Halford, president of the Senior Class, has been a member of the Student Council and Key Club for three years. Lee is a recipient of a scholastic jacket for two years, and is presently serving the National Honor Society as vice president.

RHS Hall of Honor, pictured left to right: Conee Humphrey, Donna Foster, Linda Eppright, Lee Halford, JoAnn Ruttmann, Charles Major, Sam Martin, and Suzanne Stringer.

Conee Humphrey, a three year Eaglette, was chosen Eagle of the Month for October. Conee is vice president of GSL, and she has been active in AFS and National Honor Society for the last two years. Conee also received a scholastic jacket.

Charles Major, president of PAL Club, is active in very many school activities. Charles has worked very hard for the Golden Eagle Band as Chaplain. Charles is also reporter of AFS.

JoAnn Ruttmann, President of Girls Service League, Chapter II, is also a member of both the Talon Staff and The Eagle Staff. She works hard for the Senior Class by Serving on the Budget Committee. She has been in PASF for three years. Joann now serves her youth group at church by being vice president of the group.

Sam Martin, president of the Student Council, is a very hard-working Golden Eagle Band member. Sam is in The National Honor Society and Key Club. Last year Sam was chosen to be a Junior Usher.

Suzanne Stringer, treasurer of the Student Council, is a member of GSL III. Last year Suzanne was a member of FNA and the PASF. The Seniors of 1964 chose Suzanne to be a Junior Usher.

Seniors who received scholastic jackets are: FIRST ROW, Natalie Martin, Conee Humphrey, Connie Dent, and Linda Latimer. SECOND ROW, Robert Edgar, Bill Cerny and Bob Barnes.

Juniors who received scholastic jackets are: BACK ROW, Paul Helm, Judy Worth, and Mike Lynch. SECOND ROW, Carolyn Ledbetter, Roy Earle, Mary Malone. BOTTOM ROW, Sheryn Bellew, and LaDonna Burke.

SCHOLASTIC JACKET WINNERS

Scholastic jackets—the highest award for academic achievement at RHS—were awarded to twenty-one students. Recipients were determined by a grade point system. Two per cent of the Junior Class were awarded jackets, while four per cent of the Senior Class were awarded Scholastic jackets. Scholastic awards are not given to part time students or a student who has a citizenship average lower than 90.

Seniors who have received scholastic jackets for two years are; STANDING, Tom Clarke, Lee Halford, and Jim Williams; SEATED, are Bob Wyatt, Marlyn Tipton, and Linda Eppright.

ANNE AND GEORGE — EXCHANGE STUDENTS

Dear RHS:

The story I am going to tell you is a wonderful and exciting one. It tells about a girl of eighteen who lived in a little country far to the north in Europe. One day, she got a big, yellow envelope in the mail, inviting her to her greatest adventure, to a realization of a dream she always had in her heart: It invited her to come to America, to Texas, to a little community just north of "Big Dallas," called Richardson, and to live with its people, share joys and sorrows, hopes and dreams with them for one whole year. She came, and found the finest community she had ever seen. She got a family that made her happy. The community offered her a school, that showed her what real school spirit is and added valuable experiences to her knowledge. The principal and the teachers were understanding, interested, and interesting. Among the students she found friends that she will always remember in her heart as representatives for a great country.

Isn't this a wonderful story? I will never be able to express my full gratitude. There are only two small words I can say to every one of you:

Thank you.

Love always

Anne Steina

Dear RHS:

In this short message I'm going to try to do the impossible: express all my gratitude to you, because of this wonderful one-year stay in America. Since I was a little boy, I had been dreaming of a trip to America, to the New World with all the attractions and delightful experiences it might offer. Now, what was once a dream, has turned into a reality, and sometimes I can hardly believe how lucky I've been to get to go to America; and when I wake up some mornings I still think it's been a dream.

This story has been offered to me by AFS -New York, RHS, and the AFS of RHS. My heartiest thanks for all this. I'm thankful to RHS because of the education it's offering me about this marvelous country, which I'm very glad I happened to know through this school year—so many things about America.

Since I was eleven years old, I've always loved to travel, to go around the world, to meet different people, to get more acquainted with them; and I feel very lucky to have had the opportunity to travel all over Europe, and for this I'll feel grateful to my father. Because of these continuous summer trips abroad, I almost started feeling like a cosmopolitan but now that I'm here, I definitely feel like an Italian or American; and I'm proud to be either of them.

I thank all the RHS clubs for the favors they offered me, and the teachers for the assistance they gave me, and the whole group of students who have been so nice to me.

Thank you for all

Giorgio G. Musso

Anne is proud to show that she is a loyal Eaglite.

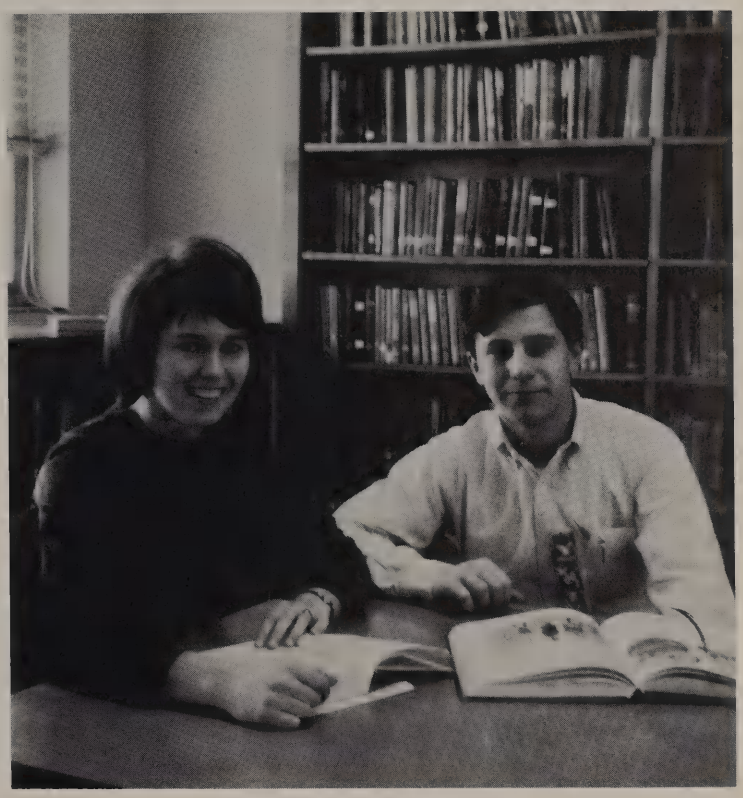

Anne and George have to spend many hours studying, as school is an important part of their education in America.

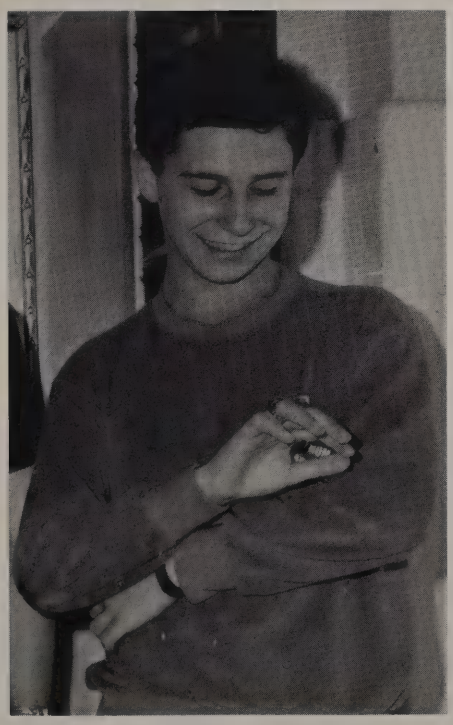

The PTA presented George with a senior ring, which he proudly admires.

GOLDEN EAGLE BAND SWEETHEART

Pam Cox, Golden Eagle Band Sweetheart for 1964-1965, was honored at the last football game of the season. Clint Dillion and band president Jimmy McConnell escorted her to Drum Major Norman White where she received the traditional red roses and a kiss.

Pam has been a member of the Golden Eagle Band for only one year. The band members saw quickly that Pam was an asset, for she worked hard to earn money for the Chicago Trip.

Donna Gross was chosen by the basketball team as their Sweetheart. Donna is an enthusiastic fan of the basketball team.

Donna represented the team at the Dr. Pepper Invitational Tournament. The team presented Donna with a charm and red roses.

Junior Ushers are Rick Matzen, Charles Corbett, Mark Owen, Larry Thomasson, Mike Bolin, Jack Bealle, John Gangstad, Kay Stringer, Cathy Canada, Denise Bullard, Vicki Veerman, and Patsy Foster. Not pictured are Boo Curry and Jamie Mendenhall.

Alternates are Skip Valusek, Don Wills, Donna Lawrence, and Mary Margaret Halford.

At the Pal Club Christmas Ball the Junior Ushers are announced as follows: Denise Bullard, Cathy Canada, Patsy Foster, Vicki Veerman, Kay Stringer, Jack Bealle, Charles Corbett, Mike Bolin, John Gangstad, Jamie Mendenhall, Rick Matzen, Mark Owen, and Larry Thomasson. Alternates are Mary Margaret Halford, Donna Lawrence, Skip Valusek, and Don Wills. They usher at the Baccalaureate and Commencement Exercises. They are also invited to the Senior All-Night Party.

LIONS AND LIONESSES OF THE MONTH

Lionesses chosen are Rosemary McCaslin and Donna Foster. Lions are Charles Major, Lee Halford, and Tom Clarke.

Each month the Lions Club of Richardson choses a boy and girl to represent their club. The Lions and Lionesses are asked to attend the meetings and report on RHS activities.

EAGLES OF THE MONTH

Each month the Student Council chooses a student who has worked hard, but has received little or no recognition as Eagle of the Month. Conee Humphrey was chosen Eagle of the Month for October, Marilyn Tipton, Eagle of the Month for November; Sam Martin, Eagle of the Month for December; and Bonnie Wheat, Eagle of the Month for January. Other Eagles of the Month can be seen in the Eagle Supplement.

The Student Council, as well as the faculty is aware of the time and work that Sam Martin devotes to RHS. Sam is a hard-working RHSer, as he is president of the Student Council.

Bonnie Wheat, GSL I vice-president is known for her dependability, and hard work she devotes to RHS. For this reason, the Student Council chose Bonnie Wheat as Eagle of the Month for January.

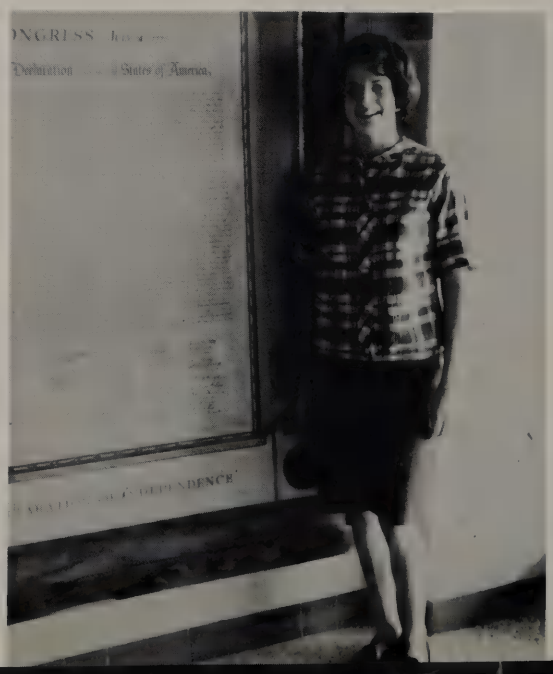

STUDENTS QUALIFY AS NATIONAL MERIT SEMI-FINALISTS

RHS proudly boasts four National Merit Semifinalists. Last March, all interested Juniors took the test.

The number of semifinalists selected from each state is less than one per cent of the graduating Seniors in that state. Approximately 14,000 National Merit Semifinalists were chosen in the United States.

Tom Clarke, Connie Dent, Lee Halford, and Dick Tittle are the semifinalists from RHS.

National Merit Semifinalists are Lee Halford, Connie Dent, Dick Tittle, and Tom Clarke.

OTHERS ARE HONORED AS EAGLES OF THE MONTH

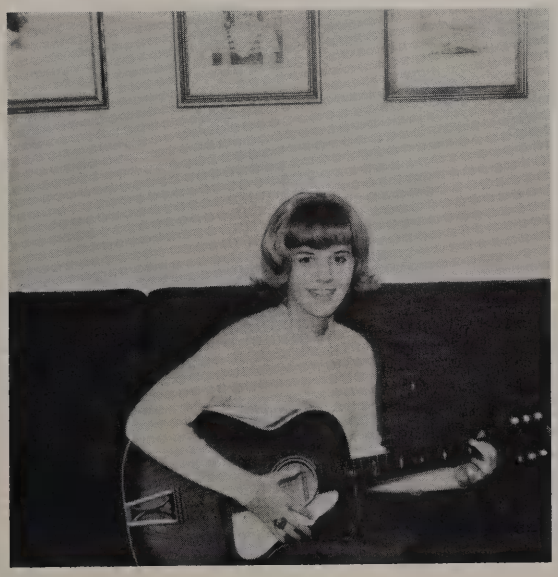

Marilyn Tipton was chosen Eagle of the Month because of the hard work she devotes to RHS. It is not peculiar to find Marilyn at school many hours after everyone else has gone home.

Conee Humphrey was chosen Eagle of the Month for her willingness to always get the job done. Dependability is one of the many assets that Conee shows RHS.

BEAU AND SWEETHEART

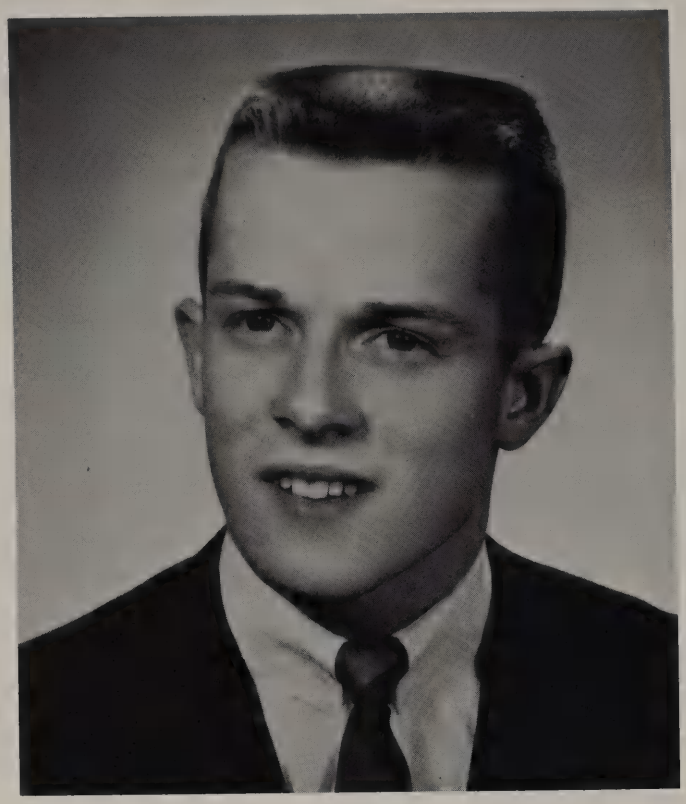

GIRL'S
SERVICE
LEAGUE
CHAPTER
I BEAU —
JIM TRIOLO

GIRL
SERVICE
LEAGUE
CHAPTER
II BEAU —
TERRE MICHAELS

ARE HONORED AT RHS

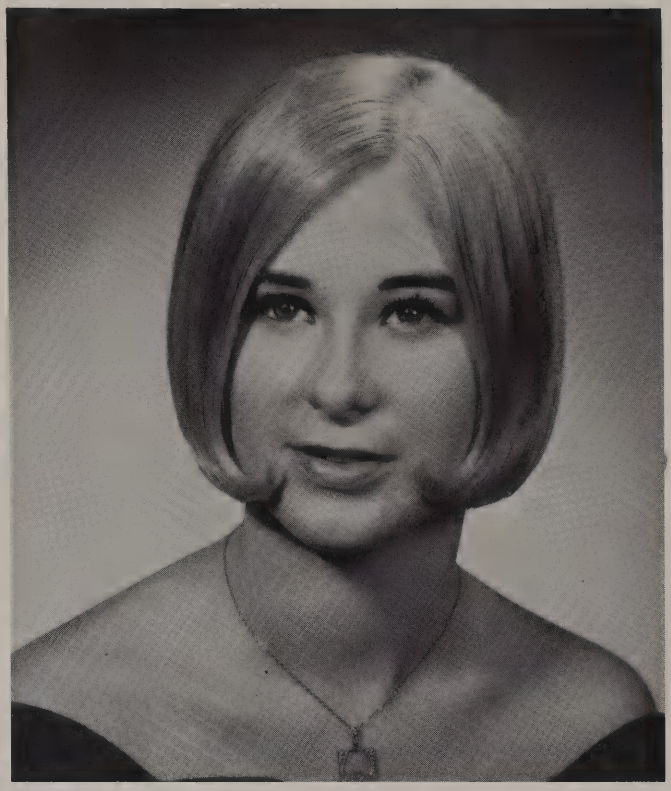

KEY CLUB
SWEETHEART
MARIAN
SMITH

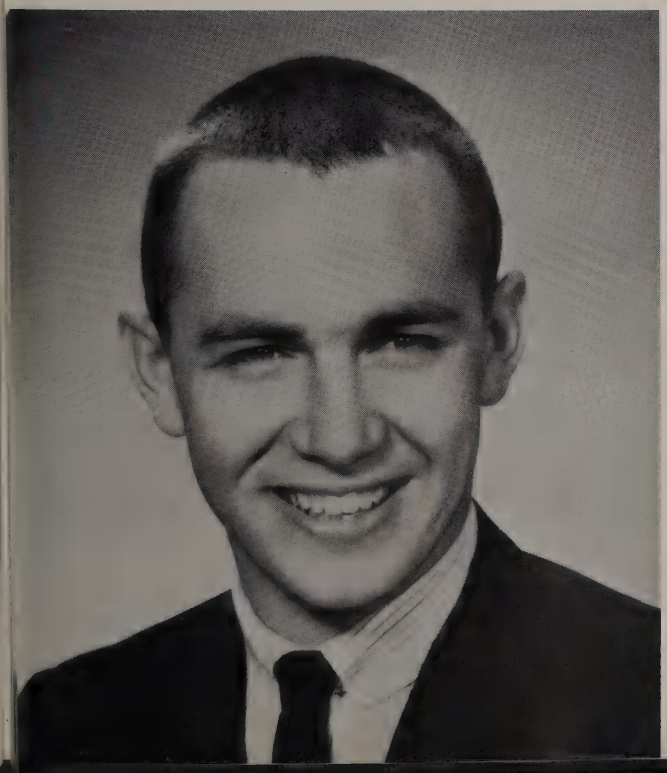

FUTURE
HOMEMAKERS
OF AMERICA
SWEETHEART —
HOWARD LINN

CLASSES

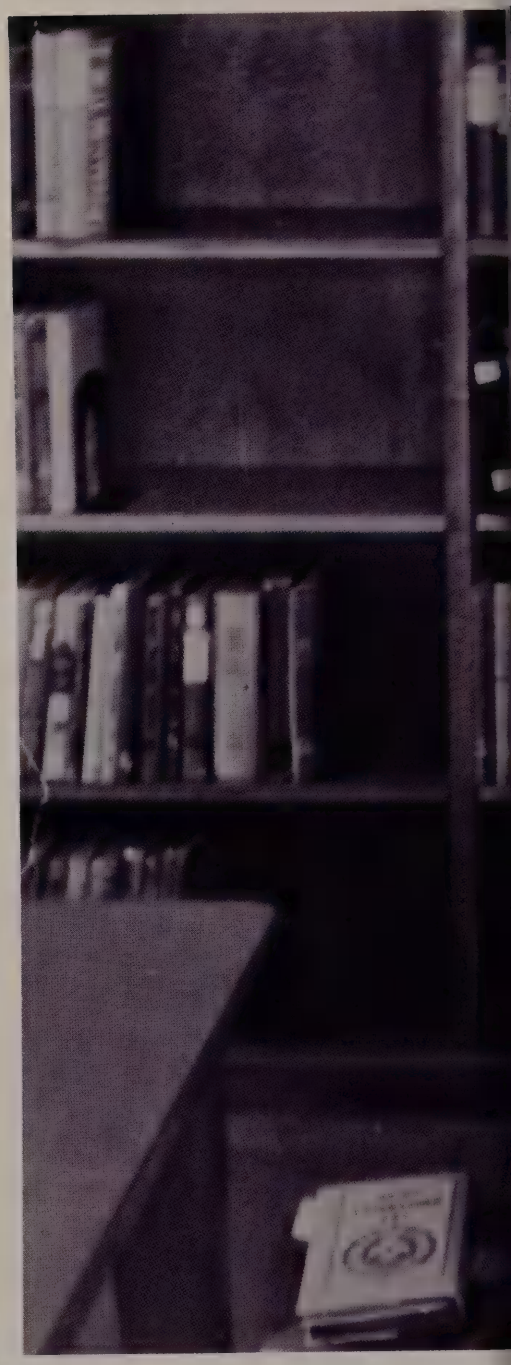

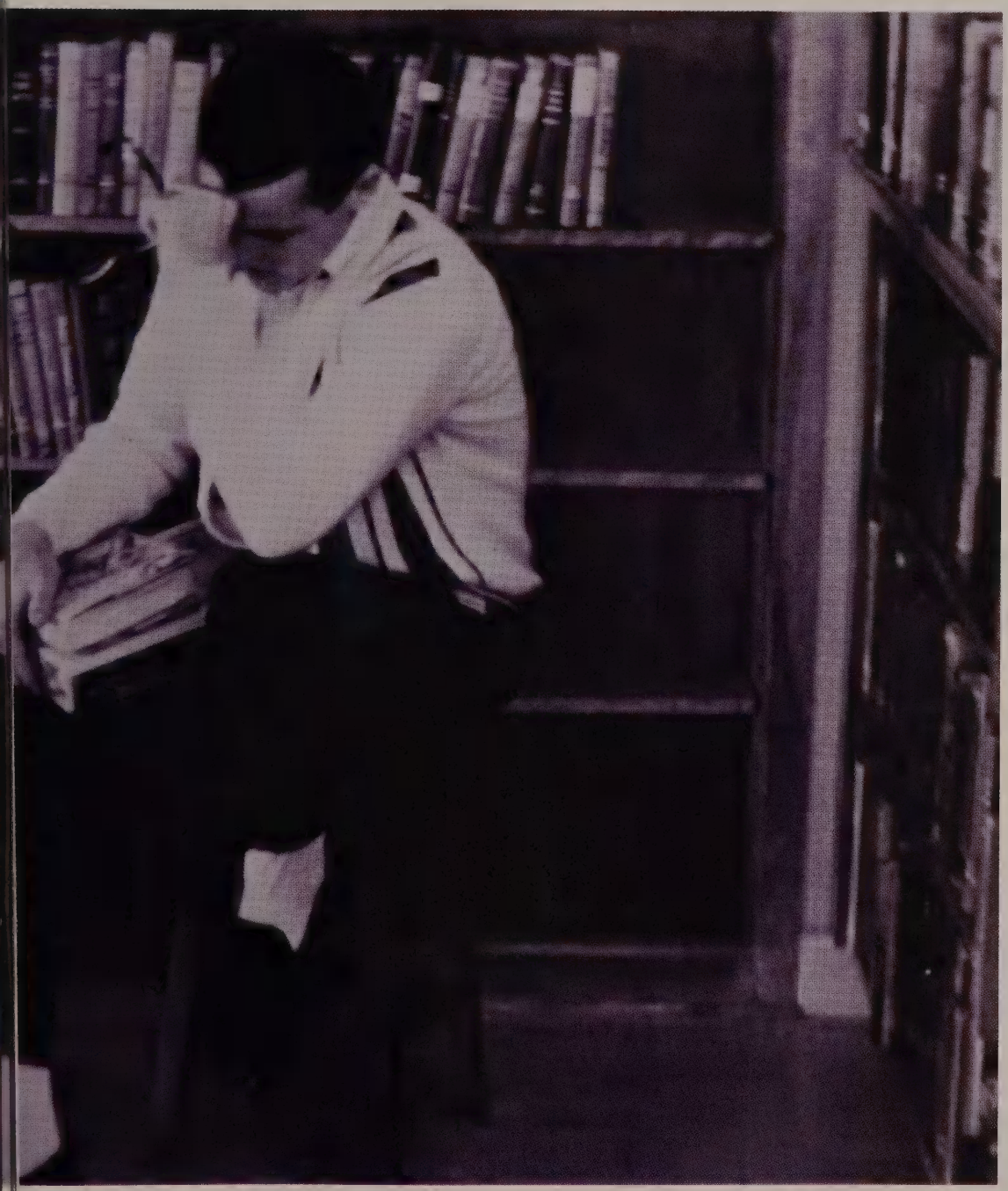

"With the Light of Today, we Will Explore the Path of Tomorrow"

LEE HALFORD, *President*

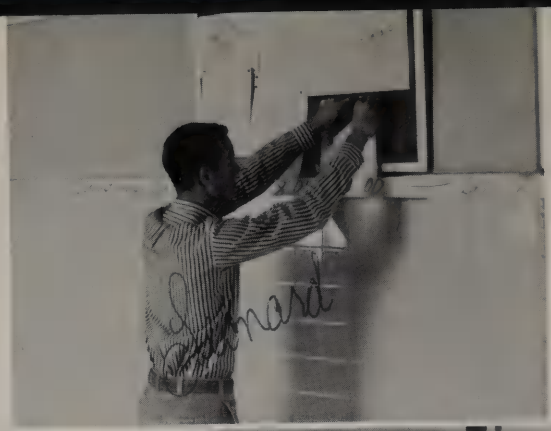

LEONARD HOUGH, *Vice President*

LINDA LATIMER, *Secretary*

ANNETTE MILLER, *Treasurer*

This year's senior class officers have done a terrific job in leading us through all of our activities and helping us attain our goals. Thank you from the Senior Class.

President Lee Halford is also a member of the Student Council, Key Club, vice president of the National Honor Society, JCL, and plays varsity baseball.

Leonard Hough, this year's vice president, is in AFS, treasurer of Key Club, homeroom ~~vice~~ president, and is a member of the annual staff.

Linda Latimer, who keeps the notes of our class, is also in AFS, vice president of GSL, a member of National Honor Society, and is an Eaglette Lieutenant.

The Senior Class treasurer, Annette Miller keeps records of the ever-necessary money transactions. She is in AFS, Eaglettes, annual staff, is homeroom secretary and is GSL president.

BEVERLY ADAMS
Jr. Red Cross 1; P.A.S.F. 2; F.T.A. 3, 4; G.S.L. 3, 4.

DIANA ADAMS
(Sapulpa, Okla.) Pep Club 1, 2; Blazers 1, 2, Sec. 2; (RHS) FNA 3; Latin Club 3.

JEAN ADAMS

PAM AKE
(LaMarque, Tex.) Cheerleader 1; (RHS) HR. V.P. 2; Annual Rep. 2; F.T.A. 4; P.A.S.F. 4.

TERESA ALLEN
(Lubbock) Y-Teens 1; G.R.A. 1; (RHS) Library 4; P.A.S.F. 3.

CANDY ALEXANDER
FTA 1, 2, 3; FHA 1, 2, 3; Hr. V.P. 2.

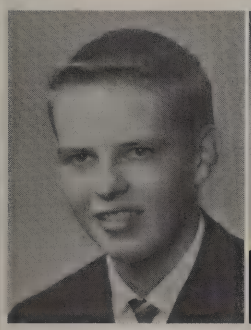

GARY ANDERSON
Electronics Club 1; Annual Rep. 3; Slide Rule 3; Math Club 3, 4; Key Club 4; Sci. Club 4.

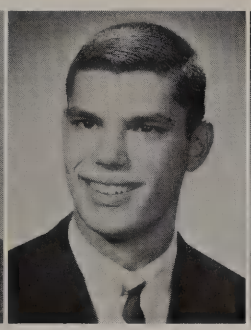

LARRY BAILEY
(N. C.) Football 1, 2, 3; Baseball 1, 2; Track 3.

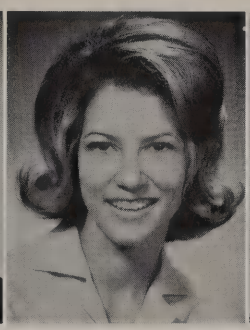

NANCY BAKER
FHA 1, 2; PASF 2; FNA 4.

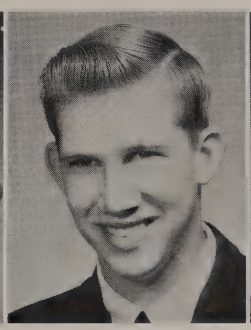

ROGER BALDWIN

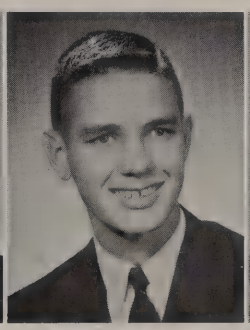

FREDDY BARGER
(Dallas) Track 1; Basketball 1, 2; Math Club 2; Golf 1, 2, 3, 4; Basketball 3, 4; Math Club 4.

DURWARD BARK
Electronics Club 1; Creative Writing 3.

JOHN BARNES

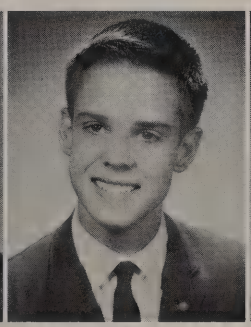

BOB BARNES
(Fla.) Jr. Academy of Sci. V.P. Student Coun. 2; Math Club 3; (RHS) Key Club 4; Sci. Club 4; Student Forum 4.

LINDA BARRON
(La.) Student Coun. Rep. 2; (RHS) PASF 3; Religious Coun. 3, 4; FTA 3; FHA 4.

LINDA BATES
FHA 1; AFS 3, 4.

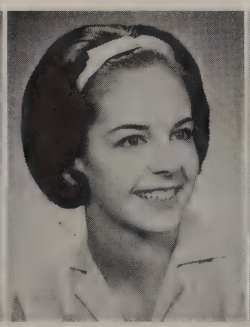

SHARON BAUGH
GRA 1, 2; FHA 1, 2, Hist. 1, V.P. 2; Career Girls 2, 3; PASF 2, 3; Hr. Sec. 1, 2, 3; FTA 3; Bio-Sci. 3; Religious Coun. 3, 4.

BILL BEADLES
(Boise, Idaho) Baseball 1; Basketball 1; Band 1; Pep Band 1; (RHS) P.A.S.F. 2; Baseball 2, 3; Math Club 4; Science Club 4.

DINAH BEATTY
F.H.A. 1, 2, 3; Public Relations Secretary H.R. 3; Annual Rep. 3, PASF 2; FTA 4.

DOLORES BEAVERS
FHA 1, 4; Band 1, 2, 3, 4; *Talon* Staff.

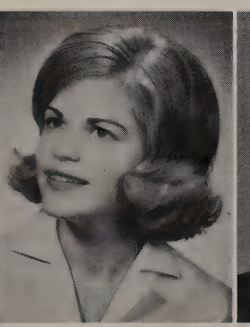

CAROL BELER
Choral Club 1; Latin Club 2; GRA 3, 4; NHS 3; Annual Rep. 3.

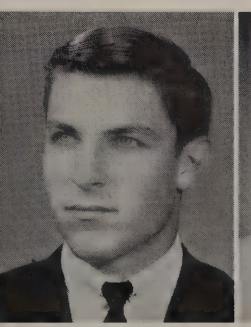

DICK BEJCEK
DECA Club 4.

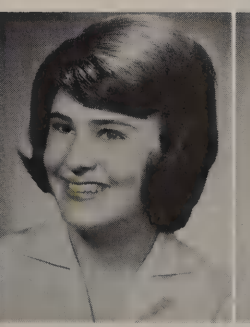

JENNA BELL
BLJH Lt. 1; NJHS; Sci; PASF 1, 2, 3, 4, Hist. 2; Math Club 4; GSL 2, 3, 4, II VP 3; AFS 2, 3, 4, Soph. Rep. 2, VP 3, Pres. 4; NHS 3, 4; Eaglettes 3, 4; Eagle Staff 3, 4; Ed. 4; *Talon* 3, 4, Ed. 3.

BARBARA BENDER
FHA 1, Sec. 1; Hr. VP 2; PASF 2; Career Girls 4; Student Forum 4.

SENIORS HELP SUPPORT OUR GREAT TEAMS

PATSEY BERNEY
French Club 1, 2, 3; Library Club 1; F.N.A. 2, 3; German Club 3; I.C.T. 4.

BECKY BERRY
(Penn.) French Club 1; Orchestra 1; Science Club 1; (RHS) Advanced French Club 2; Religious Coun. 2; PRHS 3, 4, Hist. 4; GSL 4.

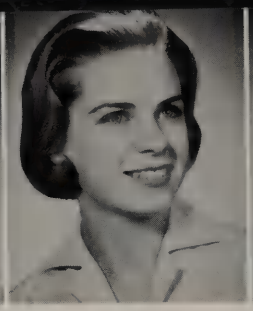

JANA BERRYHILL
(Paschal) Latin Club 2; Penta Club 2 (Wedgwood Slip Sticks 1; Science Club 1 (RHS) JETS 3; Math Club 3; Mu Alpha Theta 3, 4, Sec.-treas. 3, 4; Science Club 4; Adv'd Slide Rule 4.

DEBBIE BICKERSTAFF
Pep Squad 1; Newspaper Staff 1; American Heritage Club 1; NJHS 1; PASF 1, 2, 4; Soph. Career Girls 2; AFS 2, 3, 4; Nat'l Spanish Honor Society 3, 4.

JANET BIENKE
Band 1, 2, 3, 4; PASF 1; FHA 2; Religious Coun. 3; AFS 4; Y-Teens 3, 4.

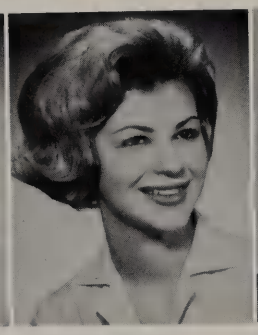

ANGELA BLAKELY
PASF 1, 2; FHA 1, 2; Career Girls 2; H.R. Pres. 2; H.R. Sec. 3; Religious Coun. 3, 4; FTA 3, 4, Sec. 4.

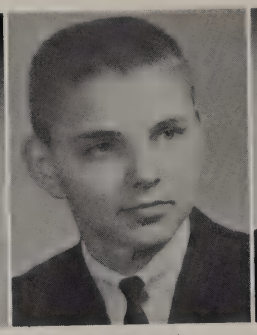

DON BLACKWELL
(Denton) SC 1; Golf 1 (RHS) Golf 3, 4; Basketball 1, 2, 3, 4.

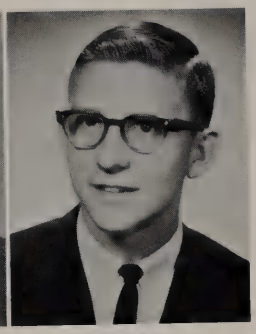

DOUG BOGAN
PASF 1.

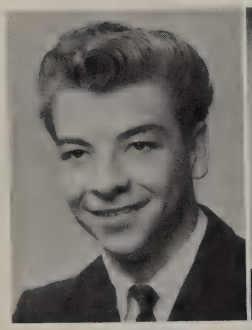

JOHNNY BONTRAGER

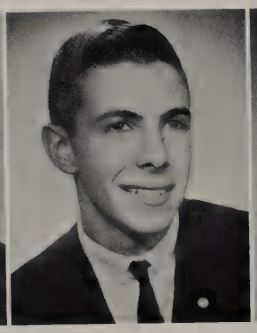

BOB BOSTICK
(Mass.) Key Club 1; Band 1 (RHS) Band 2, 3, 4; Key Club 3, 4; Cadet Band V.P. 4; Adv'd French Club 2; Choir 4; Madrigal Chorus 4.

GLORIA BOWERS
(Odessa, Tex.) NJHS 1, VP 1; Choir 1; Soph. Board 2; (Calif.) Tennis Team 2; Mixed Chorus 2; Varsity Club 2; (RHS) Y-Teens 3, 4, Pres. 4.

VELMA BRADFORD

BONITA BRADSHAW
(N. C.) NJHS 1; Hospitality Committee 1; Soph. Treas. Annual Rep. 2; Student Council 2; French Club 2, 3; Mixed Chorus 2, 3; HR. Sec. 3; Pep Club 3; FTA 3; Jr. Coun. 3; (RHS) AFS 4; FTA 4; GSL 4; Annual Rep. 4.

VICKY BRAGINTON
Pep Squad 1; PRHS 2, 3, 4; PASF 1, 2, 3; FHA 3; Career Girls 4; Choral 3, 4.

BARBARA BRAHAM
(Amarillo) Press Club 1; (RHS) GSL 2, 3, 4, VP 4; PASF 3, 4; AFS 3, 4; FTA 3; Span. NHS 3.

PAT BRIDGEFARMER

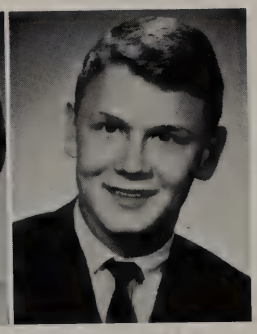

THERON BRITTAIN

Eaglettes work as hard before the game as they do at halftime. These four decorate our goalposts.

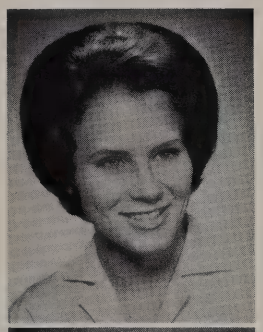

BARBIE BROWN
Student Coun. 1, 2, 3, 4, Sec. 1; Class Sec. 2; Soph. VP. 3; PRHS 2, 3, Hist. 3; FHA 3; Jr. Usher; Cheerleader 1, 2, 4; Eaglettes 3; Jr. Favorite; GSL 4.

RICK BROWN
PASF 1; Hr. VP. 4; *Talon* Staff 4.

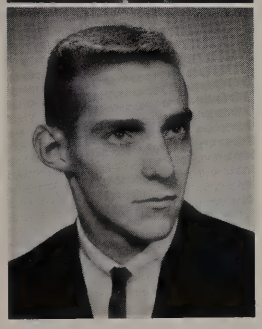

BILL BRUTON
(Kansas) Sports Club VP. 1; Fin and Feather Club 1, 2; Radio Club 2, VP. 2; Pep Club 2.

PATTY BRITT

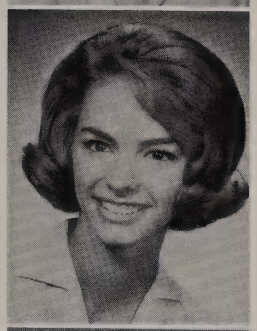

KATHY BRODRICK
Pep Squad 1; Chorus 1; JCL 1; FHA 1, 2; Career Girls 2; PASF 3; Annual Rep. 3, 4; Tri-Hi-Y 3, 4; VP. 3; Eaglettes 4; PRHS 4.

PAULA BROTHERS
FNA 1, 2, Treas. 2; NJHS 1; American Heritage 1; Soph. Career Girls 2; PRHS 2, 3, 4, Sec. 4; French Club 3, Pres. 3; NHS 4, Hist. 4.

EILEEN BROWER
Bio-Sci. 2; PRHS 2; Jr. Red Cross 3; FHA 4.

RUTHANN BRYAN
(Dallas) Pep Squad 1; Student Council 1; (RHS) Latin Club 2; FHA 2, 3, 4, VP. 3; Creative Writing 3.

BOB BRUTON

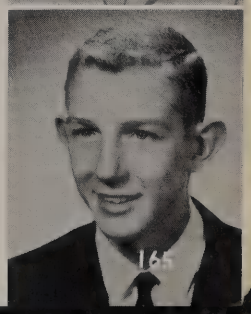

SENIORS

RANDY BUCHHOLZ

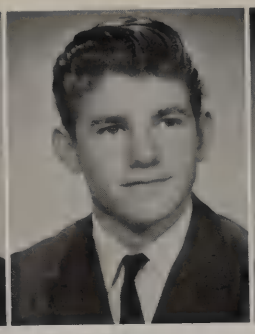

GARY BUDD
Auto Club 1; Band 1, 2, 3; DECA 4.

SARA BUDJENSKA
Pep Squad 1; PASF 3, 4; FHA 3; GRA 4.

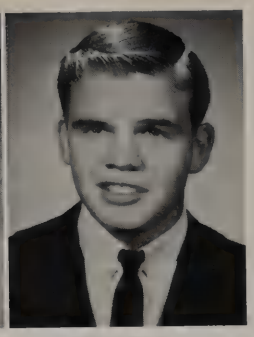

PAT BULLOCK
Football 1; Track 1.

Sue,
Have fun during the next 2 years.. I'll miss you & the choir. but I'll be having fun, too. (Snicker)
Kenny Byrd
RHS '65
U.T. '64

BECKY BURRAGE
(Houston) MCC 1; FHA 1; PASF 1; (RHS) PASF 2; FNA 2, Treas. 3, 4; GSL 3, 4; NHS 3, 4; Spanish NHS.

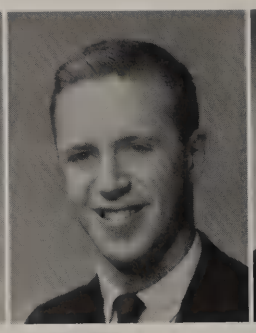

MIKE BURT
HR. VP 1; Bio-Sci. 2; Football 1, 2; Track 1, 2, 3; JCL 1, 3, 4; AFS 4.

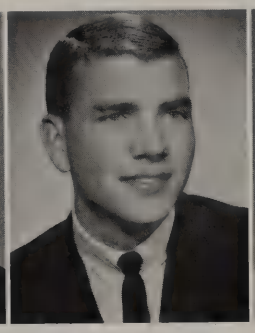

JOE BUSH
Pro. Club 1; HR P. 2, VP. 3; PASF 2, 3, Pres. 2; Band 1, 2, 3, 4; Tennis 4.

MARIANNA BUTLER

Seniors spend time and invest imagination planning the *Eagle*.

DAVID BYLER
JCL 2.

KATHEY CARNEY
FHA 1, 2, 3, 4; Annual Rep. 3; GRA 4.

K.B.

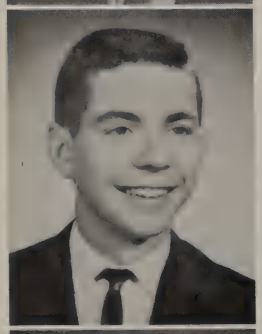

KENNY BYRD
(Fla.) HR. P. 1; Hi-Y Pres. 1; Math Club 1; SC. 1; (RHS) PASF 2, 3, 4, Treas. 3; Annual Staff 4; Creative Writing 4; HR. T. 4; Talon Staff 4.

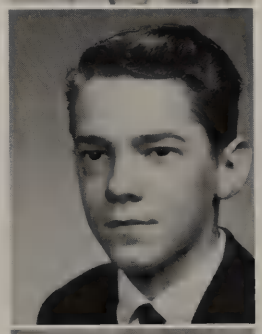

GARY CARSON
Band 1, 2, 3, 4.

STEVE CANNON
Band 1, 2, 3, 4; Math Club 3; •French Club 2; Slide Rule 3; Pro. Club 1.

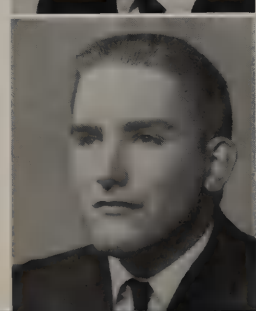

RONNIE CARTER

PARTICIPATE IN VARIOUS ACTIVITIES

DAWN CAVALIER
Red Cross 1; Pep Squad 1; Annual Rep. 3; Volleyball 2, 3; GRA 3; PASF 3, 4; NHS 3, 4.

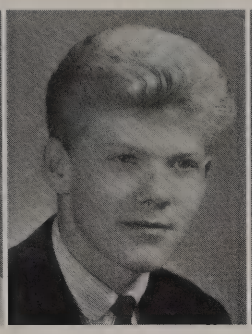

DAVID CECIL

BILL CERNY
Football 1; NHS 2; Swimming 2; (RHS) NHS 3, 4; Adv. Slide Rule 3, 4; PASF 3; Math Club 4; Sci. Club 4; Religious Council 4.

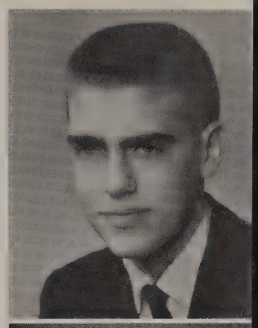

TOM CLARKE
JCL 1, 2; AHC Pres. 1; NJHS; French Club 1, 3; Jets 3, VP; NHS. 3, 4, Pres.; German Club 3, 4, Pres.; Key Club 4.

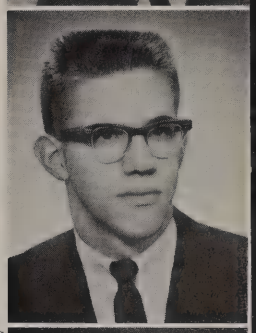

MIKE CLEMENTS
Band 1, 2, 3, 4; Gourmet 3.

CATHLEEN CHAMBERS
FHA 1; PASF 1; Band 1, 2, 3.

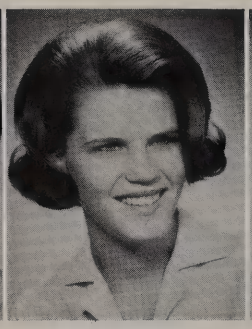

LINDA CHAMBERS
FHA 1; Pep Squad 1; HR. P. 2, Sec. 3; Annual Rep. 2; Eaglettes 3, 4; Y-Teens 3, V.P. 4.

SUSAN CHANSLOR
PASF (I) 3; Adv. French 3; PASF 4.

SANDRA COATES
Pep Squad Lt. 1; HR. Sec. 2; French Club 1, 2; FHA 1, 3, 4.

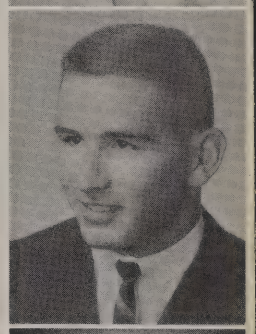

MIKE COLLIER
Basketball 1; Track 1; Boy's Athletic Club 1; SC 1; Football 1, 2, 3, 4; Annual Rep. 4.

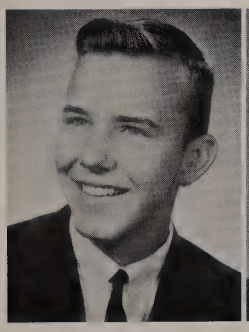

GERALD CHESTER
Latin Club 1; Golf Team 2, 3, 4; Jets 3; Math Club 3, 4; Sci. Club 4; Slide Rule 4; Band 1, 2, 3, 4.

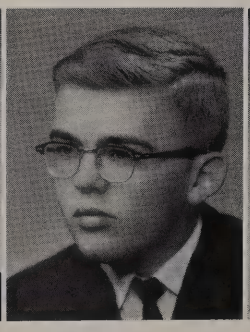

CARL CLARK
(New Orleans) German Club 2; Literary Soc. 2; Economics Club 2; Student Forum 4; Math Club 4.

SUE CLARK
(Des Moines, Ia.) Leaders Club 1, 2, 3; All School Orch. 1; Sp. Capt. 1; HR. Sec. 1; Girl's Club 2, 3; Hosp. Comm. 2; Elect. Comm. 3; Soc. Comm. 3; (RHS) GSL 4; French Club 4.

CAROL COLLINS
(New York) Chorus 1, 2; Sorority 2; Sub. Jrs. 2; (RHS) PASF 3, 4; HR. Sec. 4.

SUE CONNELLY
PASF 1; FHA 1, 2; Annual Rep. 3.

ALL SENIORS SHOW SPIRIT

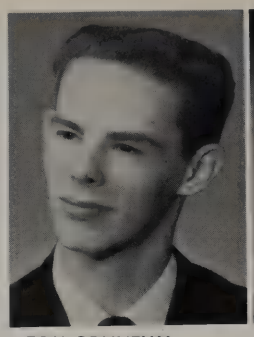

TOM CONNELLY
Art 1, 2, 4; PASF 3.

JUDY CORBIN
PASF 1, 4; NJHS; AHC 1; FHA 1, 2, Pres. Pep Squad 1; Career Girls 2, 3; Eaglettes, 3, 4; Y-Teens 3; HR. VP. 3; Annual Rep. 3, 4; AFS 3, 4; HR. Sec. 4; GSL 4.

JOHN CORLETT

SELENA CORRELL
Pep Squad Lt. 1; FHA 1, VP. NJHS; HR. VP. 1; PASF 2; FTA 3; GSL 3, 4; SNHS 3, 4; Hist. 4; *Talon* Staff 4; Creative Writing 4.

WINN CRENSHAW
(Dallas) Baseball; (RHS) Track Mgr. 3, 4; Pal Club 3, VP. 4; Football Mgr. 4.

NANCY CROWE
(Kansas) Pep Squad 2; (RHS) French Club 2, 3; UN Sec. 3; FNA 3, 4.

Our winning
spirit a

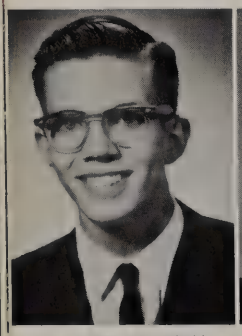

MIKE CRUMLEY

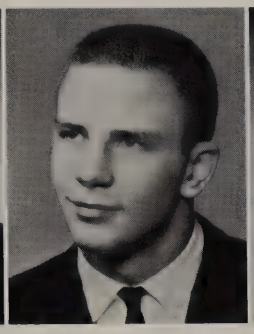

JIM COWAN
Football 1, 2, 3, 4; Basketball 1, 2, 3; Track 1, 2, 3, 4.

PAM COX
(Houston, Tex.) French Club 2; Band 1, 2; (RHS) Cadet Band 3; FHA 3, 4; Band 4; NHS 4; AFS 4; *Talon* Staff 4.

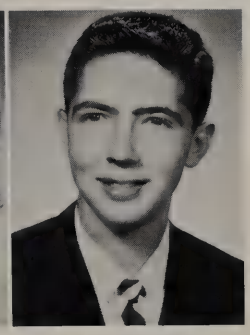

KEN CULBERTSON
Tennis 3, 4.

JIMMY CULLUM
(Snyder, Tex.) Stage Band 1; Band 1, 2; Sci. Club 2; Forensic Squad; (RHS) Band 3, 4; SC 3; JCL 3; Photo. 3; Sci. Club 4; Math Club 4.

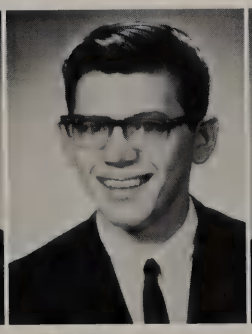

CORKY CUMMINGS

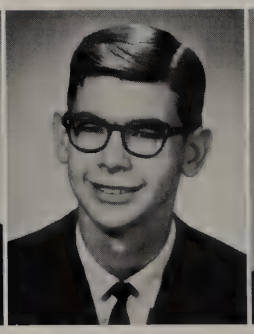

BOB CUNDIFF
Football 1; HR. VP. 1; Baseball 1, 2.

LARRY CURFMAN
Football 1; Basketball 1.

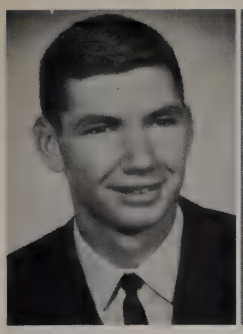

JOHN D'ALOIA
(Calif) Football 1; Track 1; Boys League 1; U.N. Club 1; (RHS) PASF 2, 3; Football 2, 3, 4; tive Writ. 3.

JUDY DARBY
(Okla.) NFL 1, 2; French Club 2; (RHS) Creative Writ. 3; PRHS 3, 4.

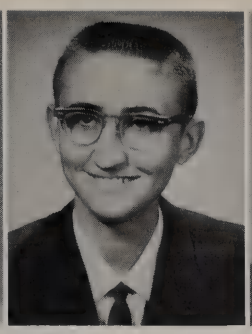

DON DAVIS
Talon Staff 3; Beaux Arts 4; Latin Club 4; Creative Writ. 4.

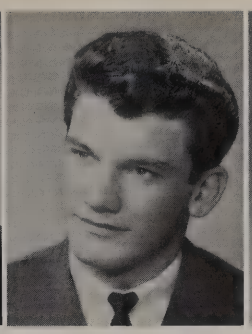

JERRY DAVIS.

SHERRIE DAVIS
Pep Squad 1; FHA 1; PASF 1, 2.

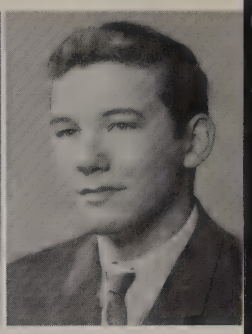

TERRY DAVIS
Hr. Sec. 1; PASF 1; Hr. VP. 3; Pal Club 3, 4; Science Club 4.

gle team displays
the pep rallies.,

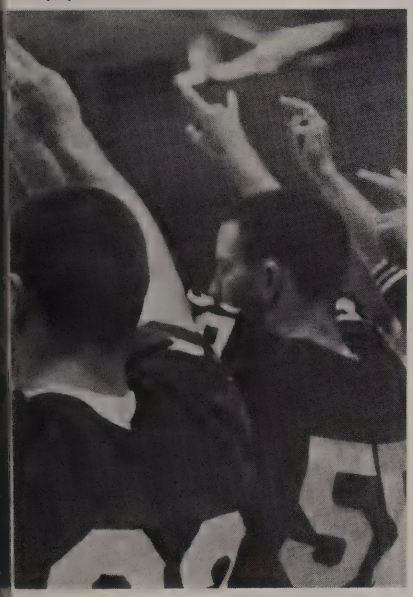

TOMMY DAVIS

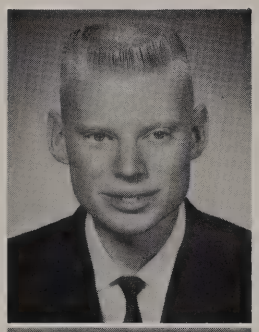

ROCKY DeBONA
Football 1, 2; Basketball 1.

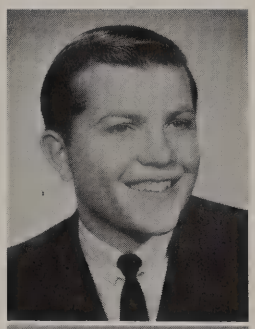

GINGER DAVENPORT
FNA 3; Religious Coun. 3; JCL 4.

KAYE DEMPSEY
Jr. Red Cross 1; FHA 1; JCL 1, 2; PASF 3; FNA 3, 4, Sec. 4; Creative Writ. 4.

SYLVIA DAWSON
FHA 1, 2; Pep Squad Lieut. 1; Hr. Sec. 2; Eaglettes 2, 3, 4; GSL 2, 3; French Club 3, 4; Hr. Sec. 4; Career Girls 4.

GLENDA DENNING
Pep Squad 1; FHA 1, 2; PASF 2.

SUSANNE DeANGELIS
JCL 1, 2; Bio-Sci. 2; FNA 3; FNA 3, 4; Debate Club 3; FTA 4; Band 1, 2, 4.

KAREN DENNIS
(Ohio) Orchestra 1; Science Club 1; Latin Club 2; Jr. Achievement 2; (RHS) PASF 3, 4; Religious Coun. 3, 4; NHS 4.

SENIORS ARE ACTIVE CLUB MEMBERS

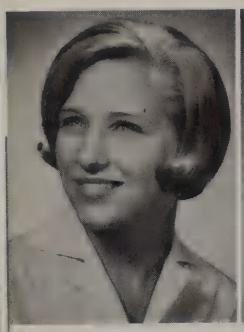

JANE DENNIS
Pep Squad 1; GRA 3, 4.

CONNIE DENT
(Okla.) Tri-Hi-Y 1; Shawnee Girls Trio 1; (RHS) FTA 2; Math Club 3; Choral 3; GSL 2, 3, 4.

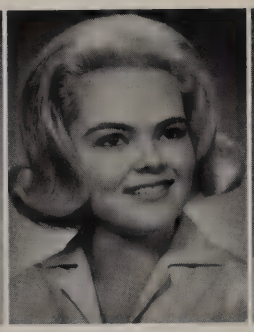

PAM DERRINGTON

SHIRLEY DeWITT
PASF 1, 2; FHA 1, 3, 4; GRA 2, 3, 4, Pres. 2, 3; Hr. VP. 4; Volleyball 2, 3, 4.

CLINT DILLION
PASF 1, 2; Hr. VP. 2; Band 1, 2, 3, 4, VP. 4; Stage Band 3, 4.

VICKI DILL

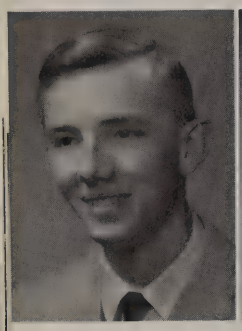

STEPHEN DONWERTH

MARILU DOOLEY
Falcon Lieut. 1; NJHS VP 1; French Club VP 1; Student Coun. 1, 3; NHS 3, 4; Eaglettes 2, 3, 4; Lieut. 4; GSL 2, 3, 4, Treas. 4; AFS 2, 3, 4; Adv. French Club 2, Hist. 3.

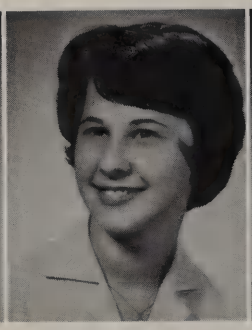

JAN DOWNING
PASF 1; FHA 1; NJHS 1; GRA 4; Volleyball 3, 4; Career 4.

KAECIE DOZIER
French Club 1; Jr. Red Cross 1; FHA 3; PASF 3, 4.

CINDY DUNCAN
FHA 1, 3; Jr. Red Cross 1; Choral 1, 3.

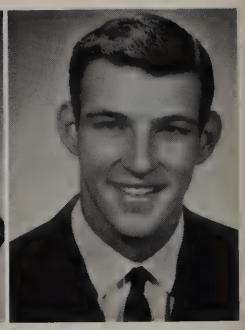

PHILLIP EALY
Band 1, 2, 3, 4.

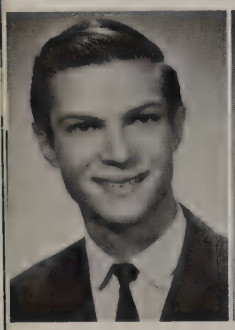

ROBERT EDGAR
PASF 1, 2; NHS 3, 4; Math Club 3, 4.

TINA EDLING
Pep Squad 1; FHA 1, 2, 3, 4, Sec. 3; Career Girls 2; Y-Teens 3, 4; FTA 3; HR. VP. 3; Student Coun. 4; Eaglettes 3, 4.

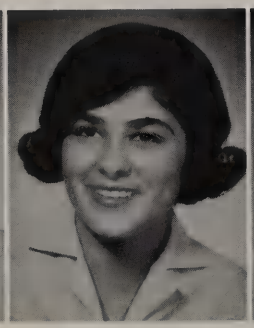

LINDA EGLY
Pep Squad 1; Volleyball 2, 3, 4; PASF 2, 3, 4; GRA 2, 3, 4, VP. 2, 3; Span. NHS 3, 4; FHA 4.

SYLVIA ELAM
GSL 2, 3, 4; Bio-Sci. 2; PASF 2; Math Club 3, 4, VP. 4; NHS 3, 4.

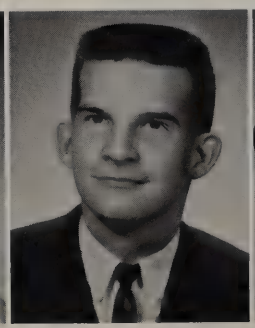

RONNIE ELSTON

LINDA EPPRIGHT
NHS 1; Jr. Red Cross Pres. 1; Student Coun. 1, 3; Cheerleader 1; GSL 2, 3, 4, Hist. 2, VP. 3; AFS 2, 3, 4; Latin Club 2, 4, Treas. 2; NHS 3, 4; Hr. Pres. 3; Eaglettes 2, 3, 4, Lieut. 3, Capt. 4.

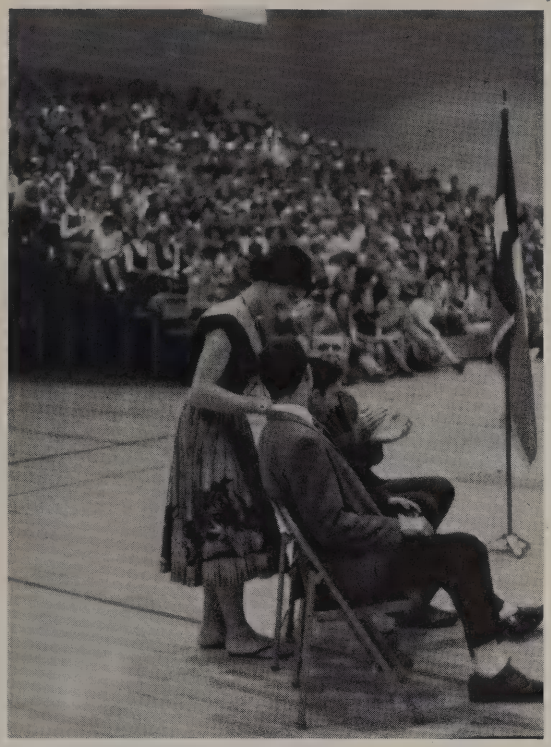

"Miss" Steve Jones tries to bribe the judges in the Key Club beauty contest.

ELLEN EPSTEIN
Pep Squad 1; HR. Sec. 1; Band 1, 2; FNA 2, 3; UN Club 3, 4; Playhouse RHS 4; PASF 2, 3, 4; Religious Council 4.

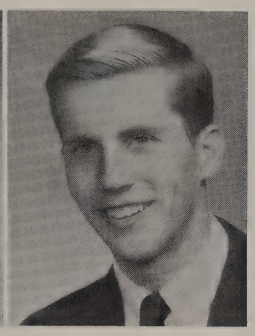

KEN ERICKSON
Bio. Club 1; Marching Band 2; Con. Band 2; Geol. Club 3; German Club 3; PAL 4.

PAULETTE FARAR
(Dallas) SC 1, 2; French Club 2; (RHS) HR. VP. 3; Basketball Sweetheart 3; GSL. 4; Eaglettes 4. Reporter Playhouse RHS.

TONYA FARNSWORTH
(Lubbock, Tex.) GAA 1; Span. Club 1; Watch 1; Los Buenos Vecinos 2, 3; M Dance Club 3; MHS Teens 2, 3; (RHS) PASF.

JOHN FAY
Band 1; Speech Club 1; PAL 4; Adv. Slide Rule 4; Track 4.

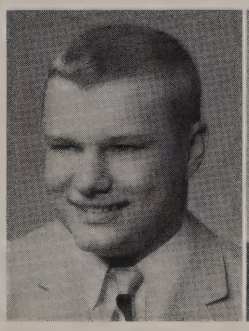

JIM FINCHER
AHC 1; Track 1; Basketball 1; NJHS; JCL 1, 2; NHS 2, 3, 4; HR. VP. 2, 3; HR. Sec. 4; Football 1, 2, 3, 4.

DON FINK
Football 1; Basketball 1.

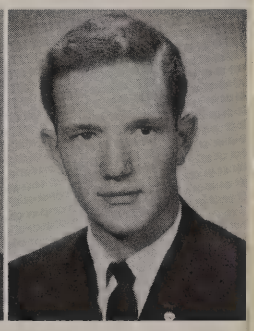

ROSS FINLEY

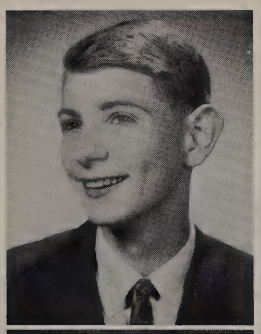

FRANK FEKETE
(Tennessee) Sci. Club 3; (RHS) PAL 4.

MARTHA FERRELL
(Amar., Tex.) Cougar Review 1; UN Club 1; Lib. Club 1; Career Girls 1; PASF 2; (RHS) GSL 3, 4; FTA, Sec. 3, VP. 4.

SUSAN FLOYD
(Carrollton) Y-Teens 1, 2; Nurses Club 2; Cheering Sect. 3; FHA 2; (RHS) FHA 3.

LIBRARY PROVIDES RESOURCES AND QUIET

JAMES FOOS
Track 1; Basketball 1; Boys Ath. Club 1; HR. P. 1, VP. 2; Football 1, 2, 3, 4.

DONNA FOSTER
Cheerleader 1; Glee Club 1; NJHS Annual Staff 2; Class VP 2; Playhouse RHS 2; Adv. French Club 2, 3; VP 3; AFS 2, 3, 4; NHS 3, 4; Eaglettes 3, 4; SC 1, 2, 3, 4, Hist. 3, VP. 1, 4; Mixed Chorus 4.

CAROL FOX

DIANE FRANKLIN
(California) SC 1; Drill Team 2; PASF 3, 4.

DIANE FRAZIER
(Colorado) Pep Club 1, 2; Tri-Hi-Y 2, Sec. 2; Ski Club 1, 2; (RHS) PASF 3, 4; GSL 3, 4, Cl. Sec. 4; PRHS 4; Debate Club 4; *Talon* Staff 4; FTA 4.

JOE FRAZIER
AHC 1; JCL 1, 2; Basketball 1, 2; HR. P. 3; Baseball 2, 3, 4; Football 1, 2, 3, 4.

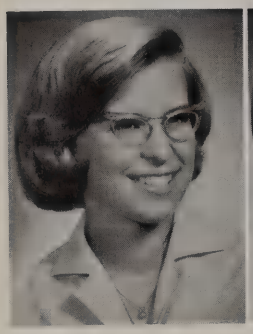

CAROL FREDERICK
PASF 1; NJHS; FHA 2; AFS 2, 3, 4, Hist. 3; Adv. French Club 3; GSL 3, 4; Choral 3, 4; SC 4.

KAREN FREEMAN
(Georgia) HR. VP. 1; Latin Club 1; Y-Teens 1, Pres. (RHS) HR. Sec. 2, P. 3; French Club 3; PRHS 2, 3, 4; *Talon* 3, 4, Feature Ed. 4.

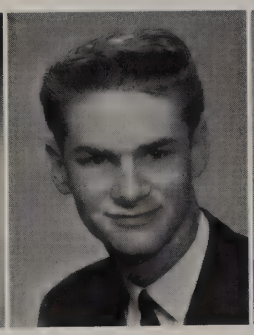

GARY FULFER
(Dallas, Tex.) Con. Choir 2; G & W Band 2, 3; Military Band 2, 3; (RHS) Cadet Band 4; Choir 4.

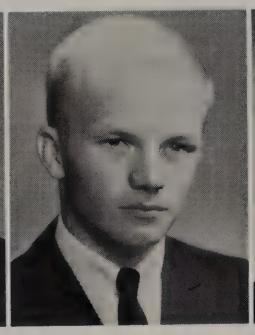

JIM GANGSTAD
Football 1; Track 1; Outdoor Club 1, Pres.; Baseball 3; German Club 2, 3, 4.

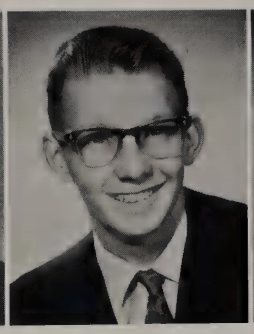

ROLLIN GARY

BRENDA GARRET
Band 1, 2, 3, 4; FHA 1, 2, 3, 4, Treas. 2, VP 4; GRA 1, 2; PASF 1, 2; Annual Rep. Y-Teens 4.

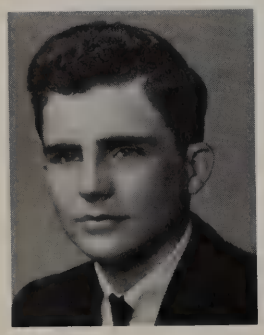

JOHNNY GASKILL

This Eagle puts in a little practice for RHS teachers.

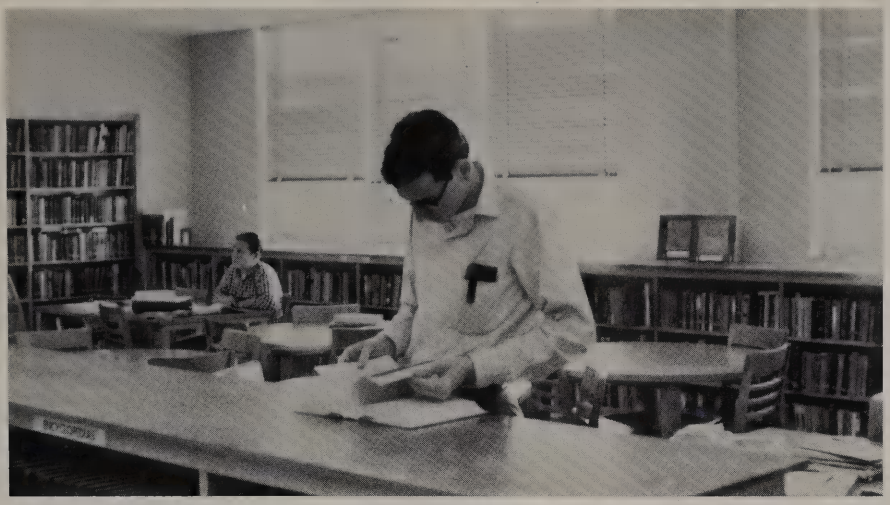

Wayne Goad diligently researches for term theme for Senior English.

GAIL GLISSON
Pep Squad 1; HR. Sec. 2; FHA 1, 2, 3, Parl. 2; Chap. Pres. 3, Area Parl. 3; PRHS 2, 3, 4; AFS 4.

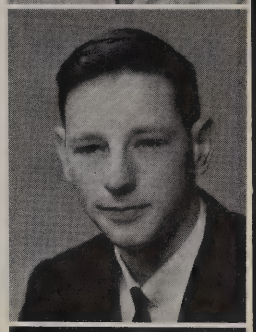

WAYNE GOAD
PASF 2, 3; KRHS 3, 4; PRHS 3, Pres. 4.

SANDRA GOLDSBERRY
Pep Squad 1; FNA 2; Band 1, Maj. 2, 3; PASF 1, 2; FHA VP 3; Y-Teens 3, 4; HR. Sec. 4; FTA 4.

LISA GORDON
(Tenn.) Cheerleader Alt. 1; HR. VP. 1; Math Club 1, 2; SC 1, 2; HR. Sec. 2; Spanish Club 2; (RHS) Creat. Writing Club 3; PASF 4.

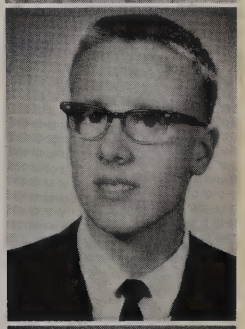

JIM GRANGE
Band 1, 2, 3; DECA 4.

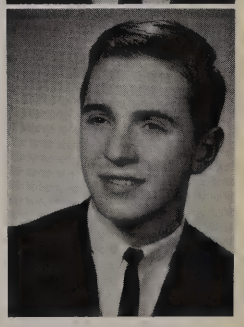

GARY GRANT
Track 1; Baseball 2, 3; Slide Rule 3; Basketball.

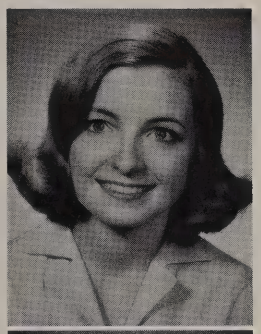

CHERYL GEORGE
(RHS) Pep Squad 1; FHA 1, 2; GRA 2, 3, First Award 2, Letter 3; Beaux Arts 2; (St. Paul, Minn.) Junior Usherette 3; (RHS) Jr.-Sr. Career Girls 4.

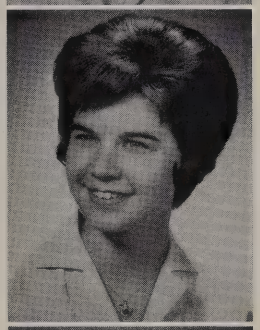

JANET GIFFORD
(Omaha, Neb.) G. Ath. Club 1; Pep Club 1, 2; Junior Choir 1, 2; Fren. Club 2; Y-Teens 2; Tri-M 2; (RHS) Adv. French Club 3; Chor. 3, 4; AFS 4.

LINDA GILMAN
(Calif.) HR. VP 2; JRC 2; Pepsters 2; Swimming Club 2.

PAM GILLIAN
FHA 1, 2; Religious Council 1, 2.

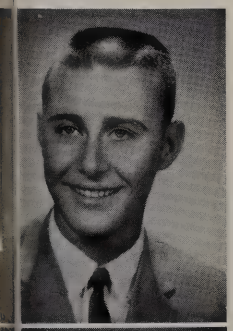

ARMAND GAUGLITZ
Band 1, 2, 3.

CINDY GAUT
(League, Tex.) Math Club 1; FHA 1, 2; Choral Club 1, 3; Pep Squad 2; Para Medic Club 2; SC 2; (RHS) FHA 3, 4; Choral 3; Career Girls.

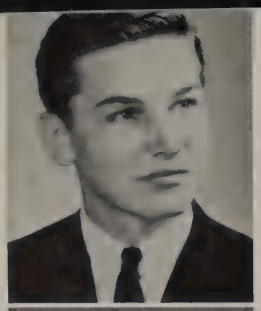

STAN GREENE
Band 1, 2, 3, 4; Annual Rep. 2; Photo. Club 3.

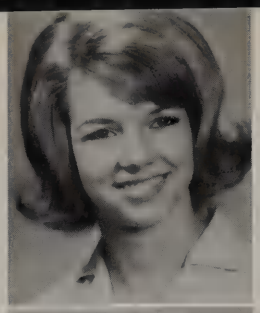

LINDI GUNNERSON
(Kansas) Pep Squad 1; Art Club 1, 2, 3; (RHS) HR. P. 4.

LEE HALFORD
SC 1, 2, 3, 4, Pres. 1; NJHS; NHS 3, 4, VP. 4; Key Club 2, 3, 4; Student Forum 3; JCL 3, 4; Class Pres. 2, 4; Baseball 4.

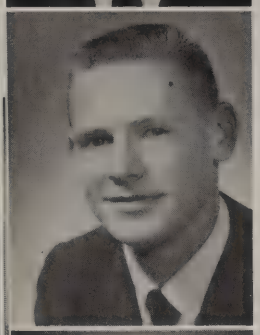

BOB GREER
Football 1; Red Cross 1; Track 1; SC 1; Baseball 2; Slide Rule 3.

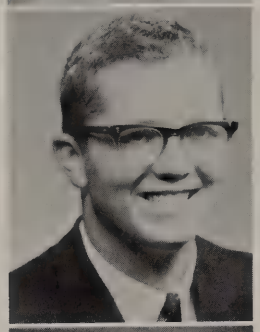

JERRY GUTHEINZ
(Ohio) Sci. Club 1; Football 1, 2.

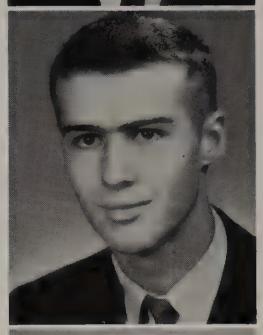

GEORGE HANNA

CARRELL GRIGSBY
NJHS, Chair. 1; Pep Squad Capt. 1; Latin Club 1, Sec.-Treas. 2; GRA 2, Sec-Treas. 3; Volleyball 2, Capt. 3, 4, All-state 3; Annual Rep. 3, Alt. 4; Eaglette Mgr. 4.

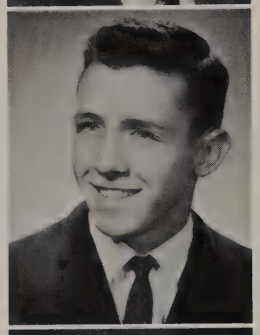

TOMMY GUYNES
PASF 2, 3, 4.

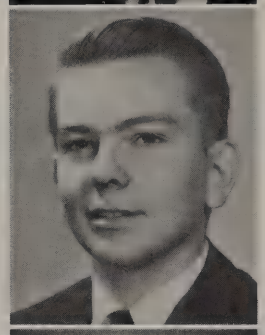

BRYAN HANSON
(Calif.) Rifle Team 1; (RHS) Bio-Sci. 2; Sci. Club 4.

DONNA GROSS
(Mich.) GAA 1; Drama 1; Cheerleader 1, 2; Pep Club 1, 2; Ski Club 2; SC 2; Y-Teens 2; (RHS) Volley. 3; GRA 3; GSL 4; PRHS 4; SC 4.

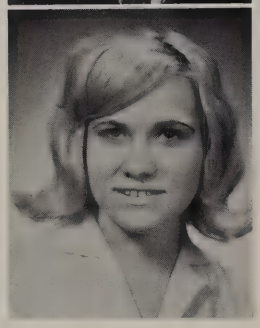

NELL HALEY
Pep Squad 1; JCL 2; Annual Rep. 2, 3; Religious Council 3.

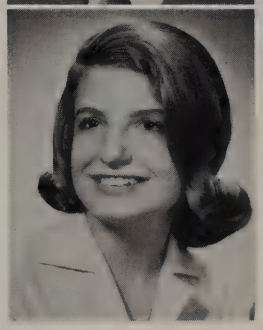

PAM HARRINGTON
(Spring Branch, Tex.) Sym. Band 2; Con. Choir 2; SC 2; (RHS) JCL 3; Religious Council 4; AFS 4.

SENIORS COMBINE

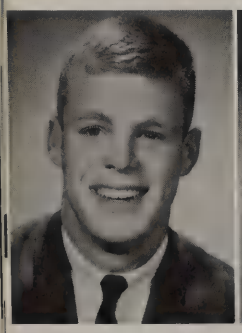

BILL HARRISON
HR. VP. 1; NJHS Treas.; Elec. Club 1, Treas.; Key Club 1, 2, Treas. 3, Lt. Gov. 4; AFS 2, Treas. Sci. Fair, Fr. Place 3; PRHS 4.

DIANE HARRISON
(Long., Tex.) Miss JHS 1; Most Pop. 2; Basketball 2; SC 2; Cheerleader 1, 2, Head 3; Class Sec. 1, 3; Football Sweetheart 3; FHA 1, 2, 3; (RHS) FHA 4.

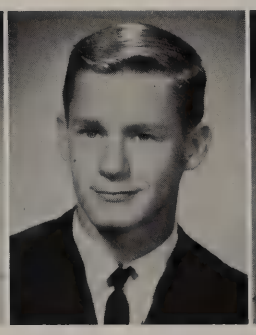

MIKE HARLOW

CHARLOTTE HEARN
Pep Squad 1; NJHS; FHA 2, 3; FNC 2, 4; AFS 4; NHS 4.

RUTH ANN HEINTZELMAN

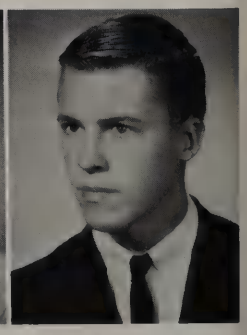

DANNY HELBING

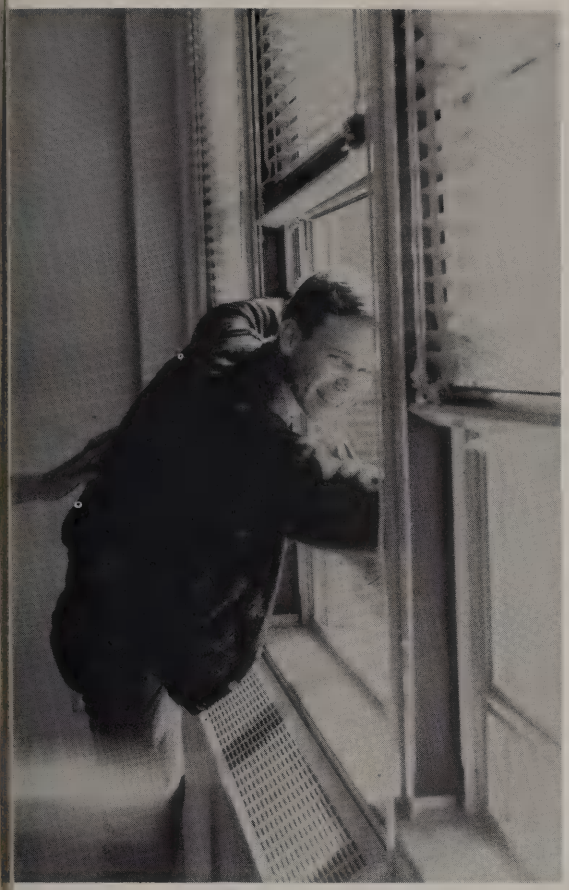

It seems that Jack Rogers has his mind on things other than being studious.

JEANNE HENSLEY
FHA 1, 2; French Club 2; Adv. Fr. 3; HR. Sec. 2; PRHS 2, 3, 4; Annual Rep. 2, 4; Rel. Coun. 4.

TERESA HERZOG
(Dallas) Volley. 1; (RHS) GRA 2, 3; Creat. Writ. 3; FTA 4; FHA VP. 4; Rel. Coun. 4.

CATHY HESTER

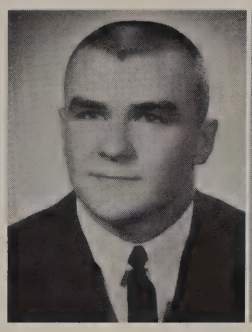

STEVE HIGGINS
Basketball 1; Track 1, 2, 3, 4; Football 1, 2, 3, 4, Capt. 4; HR. VP 4.

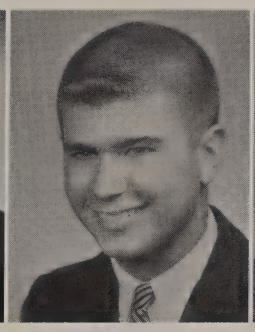

STEPHEN HOLDITCH
(San Antonio) Letterman Club 1; SC 1; Football 1; Basketball 1; Soph. Sch. Society 2; Hayne Club 2, 3; Golf 2, 3; (RHS) Golf 4; Sci. Club 4.

CLARK HOLSENBACK
(Garland, Tex.) Bio. Club 1; Ch. Phy.-Club 2; Band 1, 2; Key Club 2; (RHS) Creat. Writ. Club 3; Band 3, 4; PRHS 3, 4; PASF 4.

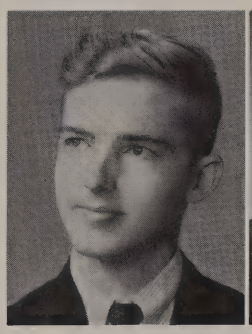

BOB HOLLENBECK

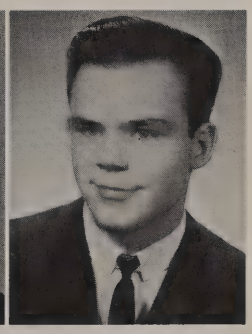

MARK HOLT

FUN AND STUDY

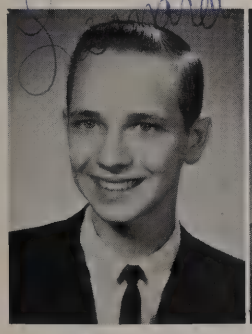

LEONARD HOUGH
NJHS; JCL 2; SC 2, 3; AFS 3, 4; Key Club 3, Treas. 4; Annual Staff 4; HR. P. 4; Class VP. 4.

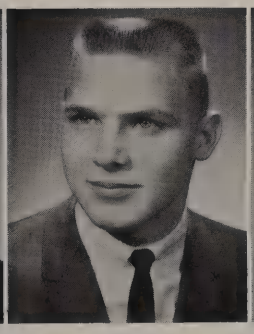

WENDELL HOUSLEY
Class VP 1; HR. VP. 1; Ath. Club 1; FHA Sweetheart 1; Track 3, 4; Class Favorite 3; Football 1, 2, 3, 4, All Dist. 4.

MARTHA SUE HUGHES
Pep Club 1, 2, 3; FHA 1; NJHS 1; Choral Club 1, 2, 3.

Students from the study hall pass time reading magazines in the library.

MICHAEL HUMPHRIES
Band 1; German Club 2, 3; Creat. Writ. Club 3, 4.

CONEE HUMPHREY
NJHS; Soph. Career Girls, Pres. 2; AFS 3, 4; NHS 3, 4; GSL 3, First VP 4; HR. VP 4.

JACKIE HUNTER
JRC, VP. 1; PASF 1; Career Girls 2; FHA 1, 2, 3, 4; FTA 3, 4.

SENIORS CHOOSE VARIED PROGRAMS

MILDRED HUNTER

PHYLLIS HURST
NJHS. Pep Squad 1; Sci. Club Sec. 1; FHA 2; Rel. Coun. 2, 3, 4; JCL 3, 4; FNA 3, 4.

RILEY HURST
Class Pres. 1; Football 1; Basketball 1; Track 1, 2; HR. P. 1, 2; Creat. Writ. Club 3; PASF 3, Hist. 4.

STEVE HUTCHINGS
Tennis 2; Bio-Sci. 2, VP., 3; JCL 2, Pres., 3; Rel. Coun. 3, 4, VP. Key Club 4.

CAROLE HUTSELL
(Oregon) Choir, Nurses Aide; (Wash.) Drill Team 2; Girls League Rep. 2; Nurses Aide 2; (Minn.) Choir 3; Act. Co-or. 3.

MIKE ISOM

DONNA JAMES
(Tenn.) Y-Teens 1, 2; Span. Club 1, 2; (RHS) Volley. 3; Beaux Arts 4.

PAM JENKINS
FRHS 2, 3, 4; Stu. Forum 3, 4; Creat. Writ. Club 3, 4; Talon Staff 4.

JUDY JENKINSON
(Terrell Tex.) FHA 1, 2; (RHS) FHA 3, 4; Rel. Coun. 4.

RICK JEPSON
Proj. Club 1; PAL 4.

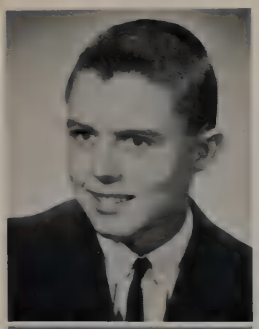

ROBERT JEPSON
JCL 3, 4.

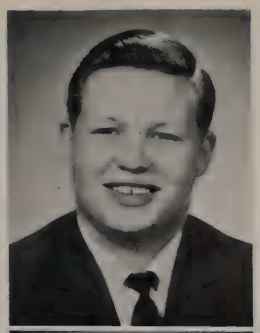

BILL JONES
Electronics Club 1.

BOB JOHNSON
(Georgia) HR. P. 1, 2; Latin Club 1, Sec. 2; Basketball 1, 2; SC 2; Baseball 2; High-Y 2; Phy. Club 2; (RHS) Basketball 3, 4; Baseball 3, 4.

CAROLE JONES
FHA 1; PASF 1; Bio-Sci. 1, 2.

CAROLYN JOHNSON

GINGER JONES
(Dallas, Tex.) Drill Team 1; JRC 1; SC 1; PASF 1; HR. Sec. 1; (RHS) PASF 2, 3; FHA 2, 4; Treas. FTA 3; FNA 4; Rel. Coun. 4; Career Girls 4.

JULIE JOHNSON
Pep Squad Lt. 1; SC 1, Hist. 4; HR. VP. 1, P. 2; JCL 1, 2; Hist. 1, 2; Career Girls 2, Treas. Annual Rep. 3; GSL 3, 4; PASF 3, 4; FTA 4.

LINDA JONES
Pep Squad 1; Career Girls 2; FHA 1, 2, 3, 4; Y-Teens 4; Eaglettes 3, 4.

PAM JOHNSON
PASF 2, 3; PRHS 2, 3, 4; FHA 4.

TERRY JOHNSON
Sports Club 1; German Club 2, 3, 4.

Distributive Education and Industrial Cooperative Training are two new courses offered at RHS this year.

Miss Louise Nicholson and Mr. H. E. Sholty are the teachers of these courses.

There are 21 seniors participating in DE and ICT. The students attend school for one hour of instruction and three hours of working interviews. Then the students go to their jobs. These jobs are arranged through the school with cooperative store managers. Each student receives two credits for these programs.

This system has proven to be a very successful method of combining school work with paying jobs.

The Seniors of this year are the first to participate in the DE-ICT program.

OFFICERS LEAD THE CLASS THROUGH VARIED ACTIVITIES

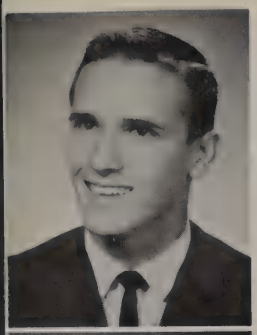

STEPHEN C. JONES
(Iowa) Golf 1; (RHS) JETS 3, VP.; Math Club 3, 4; NHS 3, 4; Key Clb 3, 4; German Club 3, 4, VP.; Sci. Club 4.

JEANNE KARSTENS
(Ala.) Pep Club 2; Jr. Acheiv. 3; Stockco Sec. 3; (Italy) Horseback riding 1, 2.

JOANNE KASSEL
SC 1; FHA 1, 2, 3; Mixed Choir 1, 2, 4; French Club 2, 3; Mad. Choir 4; HR. P. 4.

RICK KEEN
Auto. Club 1; Debate 3; Photo. Club 3; Stud. Forum 3, 4; Creat. Writ. 3, 4.

ELAINE KEENEY
(Dallas, Tex.) Tigerettes 1; Orange Jack., 1; Chorus 1; JRC 2; Pan Am. 2; Ice Skating Club 2.

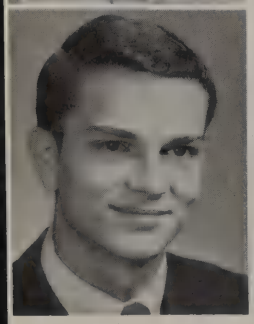

KENT KELLEY
Football 1; AHC 1; JCL 2; HR. VP. 2, Sec. 3; Jr. Usher 3; Key Club 3, 4, Sec. II 4.

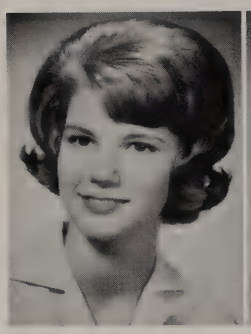

PAULA KELLEY
Choral Club 3, 4.

SHARON KERSHNER
(Dallas, Tex.) Spt. Club 1, 2; Choral Club 1, 2; Photo. Club 1, 2; Basketball & Volley. 1, 2; GRA 2; (RHS) GRA 3; Volley. 3.

PAUL KESSLER
(El Paso, Tex.) SC 1, 2; SPQR 1, 2; Holi. 1, 2; Basketball 2; Football 2; Bio. Club 2; (RHS) Sci. Club 4; Bio. Sec. Pres. 4.

CHERYL KING
Pep Squad Lt. 1; HR. P. 1; FHA 1, VP., 2, VP., 3, VP., 4.

SANDY KING
AHC 1, Sec. HR. Sec. 1, 2, 3; Tumbling 1, 2, 3; PRHS 2; French Club 2; AFS 3; Career Girls 3; JCL 3; Eaglettes 4.

LYN KIRSTEN
Y-Teens 4.

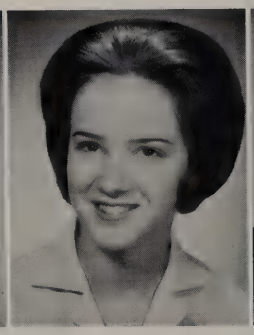

LAURIE KLUNDER
(Tenn.) FHA 1, Treas. 2, Parl. (RHS) FHA 3; GSL 3, 4; AFS 4; RCC 4.

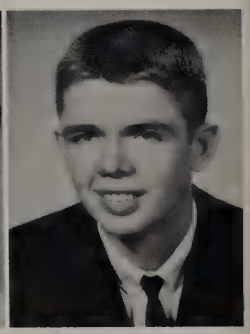

RONNIE KNIGHT
PAL 1, 2, 3; Baseball 2.

KAREN KORMOS

LINDA KRISL
(Colo.) JRC 1; (RHS) Lib. Club 2; FNA 2, 3, VP. 4.

DONNA LANCE
Choral 1; PASF 1; FHA 4.

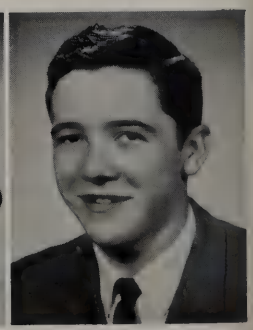

BENNIE LANDERS
DECA Club 4.

Senior class officers set example by adding suggestions to the Student Council suggestion box.

Leonard

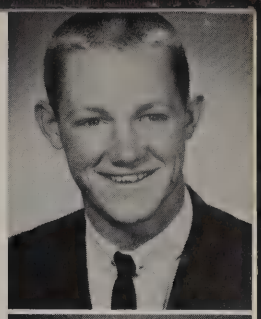

GREG LANGELOH
(Tyler, Tex.) Track 1; Basketball 1; Football 1; (RHS) Football 2, 3, 4, Capt. 4; Baseball 2, 3, 4; Basketball 2, 3; PAL Club 4.

LINDA LATIMER
Falcon Lieut. 1; FHA VP. 1; NJHS 1; Student Coun. 1, 2, 3; AFS 2, 3, 4; GSL 3, 4, VP. 4; NHS 3, 4; Eaglettes 2, 3, 4, Lieut. 4; Senior Class Sec.

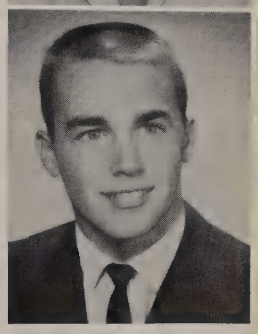

BUZ LAWRENCE
(Corpus Christi) Football 1, 2; Track 1, 2; Basketball 1; (RHS) Football 3, 4; Track 3, 4; Hr. Pres. 3, 4.

JUDY LAWTON
(Kansas) Drama Club 1, 2; Campus Marching Band 1, 2; (RHS) PRHS 3, 4.

LYNNE LeMASTER
(Garland) Y-Teens 1; (RHS) Religious Coun. 2, 3; French Club 3; Student Forum 4.

RACHEL LEVINE
PASF 1, 2, 3; German Club 3, 4; Span. NHS 4; Sci. Club 4.

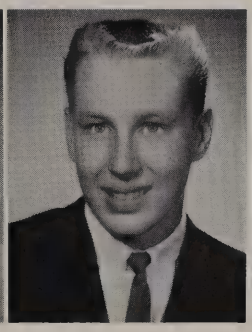

CHUCK LITERATI

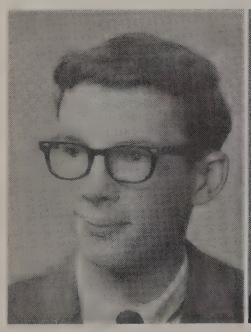

GARY LEVIT
(Dallas) PASF 1, 2; (RHS) Track 1, 2, 3, 4; Sci. Club 4; PAL 4.

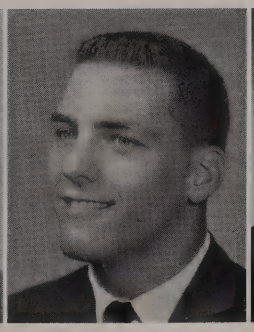

BOB LIMB

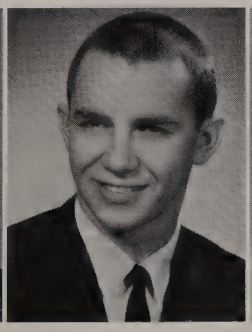

HOWARD LINN
Football 1, 2, 3, 4; Track 1, 2, 3, 4; Gourmet Club 3, 4.

BARBARA LIGHT
Band 1, 2, 3, 4; JCL 1, 2, 3, 4; Debate 1, 2; Choral 1; Student Coun. 1.

LINDA LISHERNESS
(Dallas) NJHS 1; Pep Squad 1; Art Club 2; PASF 2; Nurses Aid 2; (RHS) Beaux Arts 3; Tennis 4.

SIDNEY LOHMANN
Pep Squad 1; FHA 1; PASF 1.

PATTY LONDON
(Odessa, Tex.) Student Coun. 1; (RHS) PASF 2, 3; GRA 3; Volleyball 1, 2, 3, 4; Annual Staff 4; Eaglette Mgr. 4; GSL 3, 4, Sec. 4.

ANN LOVE
PASF 1; GRA 2; AFS 2, 3, 4; Volleyball 2, 3, 4; Library Club 3, 4; Creative Writ. 3, 4; *Talon* Staff 4.

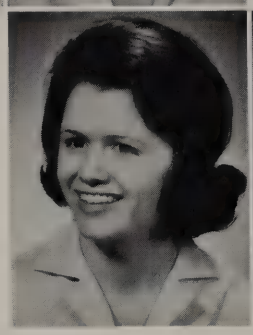

WYNELLE LOWREY
Pep Squad Lieut. 1; PASF 1; FHA 1, 2, 3.

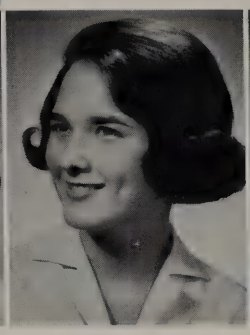

NANCY LOYD

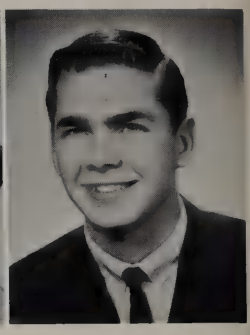

TERRY LUMPKIN
Hr. VP. 2; Hr. Pres. 3; Class Fav. 2; Student Coun. 3, 4; Key Club 2, 3, 4, Sec. 3, Pres. 4.

ELIZABETH LUBURICH
(SOC) FNA 2, 3; PASF 2, 3; Choral 2; (RHS) FNA 4; Religious Coun. 4; Career Girls 4.

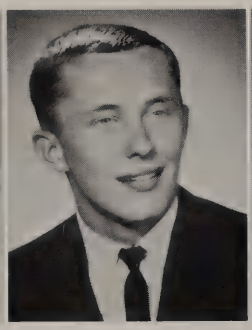

LARRY LUCHT

JAY MacARTHUR
Student Coun. 1; Hr. Pres. 1; Hr. VP. 2; Football 2, 3, Trainer 4; PASF 2, 3, 4; Gourmet Club 4; Basketball 4; Track 4.

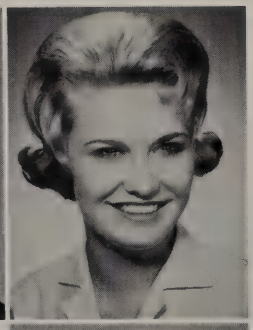

ROSEMARY McCASLIN
FHA 1; NJHS 1; Pep Squad Lieut. 1; JCL 2; AFS 2, 3, 4, Treas. 4; GSL 2, 3, 4; Annual Staff 4; Annual Ren 3, 4; Begin. PASF Pres. 3; Adv. PASF Pres. 4; NHS 4.

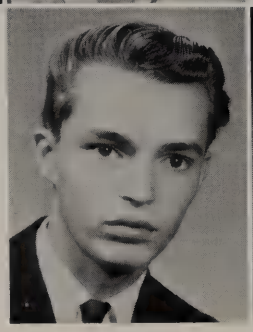

BOB McCLURE

LINDA McCLURE
(SOC) Roller Skating Club 1; (RHS) FHA 1, 2, 3, 4.

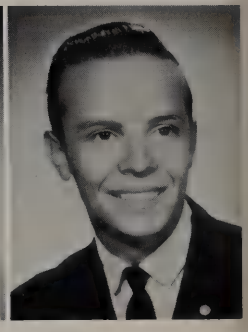

JIMMY McCONNELL
French Club 2; Key Club 3, 4; Band 1, 2, 3, 4, Pres. 4.

Senior Julie Johnson and junior Ronnie Lowe promote the needed class unity.

CLASS UNITY BEGINS WITH SENIORS

Sue - It has been so much fun being your cheer leading sidekick this year, and I look up to you in everything you do, and I kept that sweet voice of yours

Natalie

P.S. Lots of luck

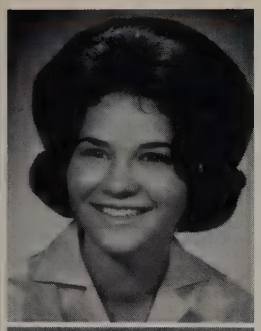

BETTY McCUTCHEN
(Arizona) Y-Teens 2; Tri-Hi-Y 2; (RHS) Y-Teens 3, 4, VP. 3.

JAMES McDANIEL
Latin Club 1, 2.

LETA McGEE

KATHY McDANIEL
(Dallas) Span. Club Pres. 1; Hr. Sec. 1; Y-Teens 1; (RHS) AFS Sec. 2; Hr. Sec.-Treas. 2; PASF 2, 4; FTA 4.

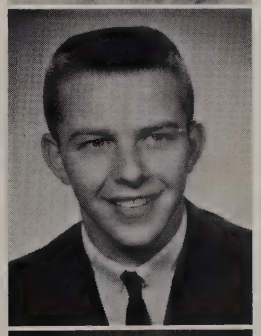

DALE McGEHEE
Track 1; Football 1, 2, 3, 4; Hr. VP. 1; Student Coun. 2; Hr. Pres. 3; Annual Rep. 4.

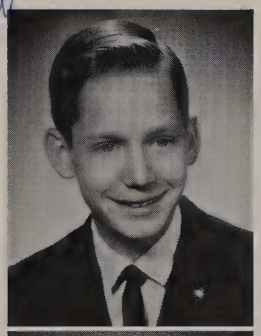

CHARLES MAJOR
Band 1, 2, 3, 4; Latin Club 1, 2, 3; PAL 2, 3, 4, Pres. 4; Slide Rule 3; AFS 4.

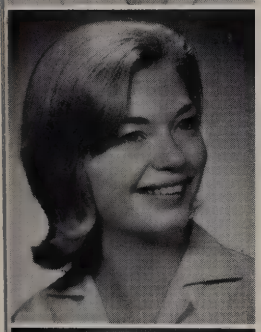

VAL McDERMOTT
Pep Squad 1; French Club 2, 3; FNA 2; DECA 4; Eaglettes 3, 4.

TERRI McKINSTER
(Sherman, Tex.) Miss School Spirit 1; Newspaper staff 2; PASF 2; (RHS) Begin. French Club 3, Adv. 4; Annual Rep. 4.

NATALIE MARTIN
FHA 1, 2; PASF 2; NJHS 1; Pep Squad 1; NHS 3, 4; JETS 3; Choral 3, 4; Sci. Club 4, Sec.-Treas. 4.

CINDY McDOWELL
PASF 1; FHA 1, 2, 3; Pep Squad 1; DECA 4.

MILTON MACHOST
(Lubbock, Tex.) Student Coun. 1; Industrial Arts Club 1; Student Rep. 2.

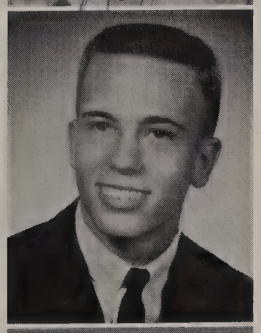

SAM MARTIN
American Heritage Club Pres. 1; Student Coun. 1, 2, 3, 4, Treas. 1, Pres. 4; NJHS 1; NHS 3, 4; Band 2, 3, 4; Key Club 2, 3, 4; Class VP. 3; Annual Staff 2; Latin Club 3.

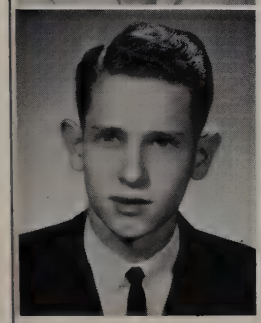

JOHN McFARLEN
Band 2, 3, 4.

MARILYN MAEKER
FNA 3; French Club 4.

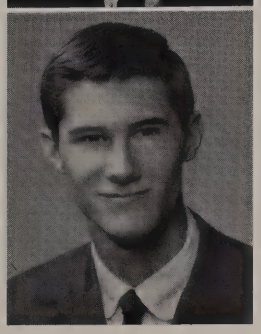

SAM L. MARTIN
PASF 2; Latin Club 1; Wrestling Team 3.

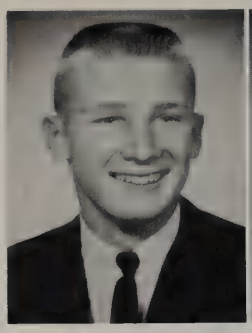

TOMMY MAUPIN
Track 1, 2, 3, 4; Math Club 2, 3, 4; Hr. Pres. 3; PAL Club 4.

DENA MERRILL
Student Coun. 2, 3; Red Cross 2; Student Forum 2, 3; DECA 4.

PATTY MERRITT
Pep Squad Lieut. 1; GRA Pres. 1; Annual Rep. 2, 3; Eaglettes 2, 3, 4, Lieut. 4; AFS 3, 4; FTA 3; Jr. Usher; Y-Teens 4.

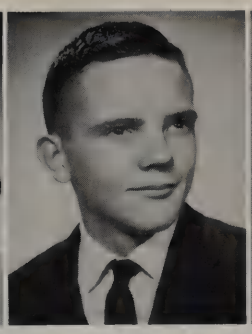

GEORGE MERVICKER
Football 1; Basketball 1; Track 1.

VICKI METZGER

SENIORS LEAD RHS

RHS has what it takes. The requirements for spirit in the true sense of the word, as defined by Webster, are enthusiasm, courage, and encouragement.

The senior class of 1965 has put all of these words into action.

They have shown enthusiasm at all games and activities, not only by attending but working before, during and after.

Courage has been demonstrated by all but particularly by our great teams as they entered into competition with other schools.

Encouragement has been given to our boys before and after every game.

There is no doubt that after the departing of this senior class and the next, and the next, that the spirit will always remain on the top at RHS.

GWYN MEYER
AFS 2, 3, 4; Band 1, 2; FHA 1, 2.

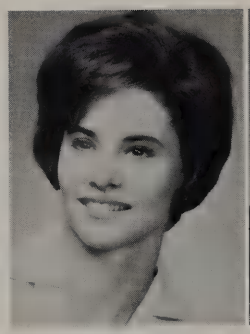

PENNE MICHAELS
Pep Squad Lt. 1; FHA 1; (Calif.) Pep Club 2, 3; Drama Club 3; (RHS) GSL 4; HR. Pres. 4.

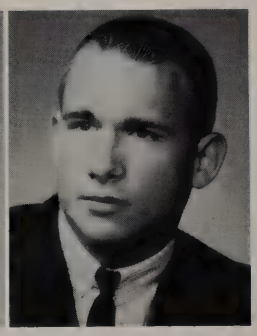

TERRE MICHAELS
Football 1; Baseball 1; (Calif.) Football 2, 3; Baseball 2, 3; Block "S" Athletic Society; (RHS) Baseball 4; PAL Club 4.

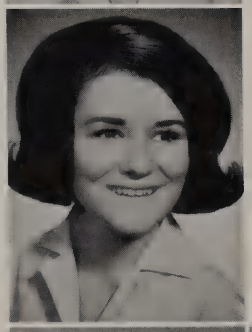

ANNETTE MILLER
Pep Squad Capt. 1; FHA 1; Latin Club 1, 2, VP 1; Student Coun. 2; Hr. Pres. 1, 3; Career Girls 2; GRA 3; Jr. Usher; AFS 3; GSL 3, 4, Pres. 4; Eaglettes 3, 4; Annual Staff 4; Hr. Sec. 4.

DIANNE MILLER
(Dallas) Latin Club 1; Falconettes 1; Tri-Hi-Y 2; Allied Youth 2; Sisteens 3.

PHILIP MILLS
(Dallas) Football 1, 2; Basketball 1, 2; Baseball 1; JCL 1, 2; (RHS) DECA 4.

MARSHA MILLER

STEVE MILLINGTON
Football 1, 2, 3, 4.

DIANE MILLER
(Colo.) Choir 1, 2, 3; Pep Club 1, 2, 3; Drill Team 2, 3; Drama Club 1; Jr. Red Cross 2; Volleyball 1, 2, 3; Music Club 3; Librarian 3; (RHS) Choral 4.

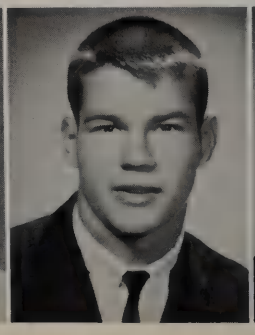

MARY ELLEN MILNE
Latin Club 1, 2; PRHS 2, 3; Debate Club 3; Mu Alpha Theta 4; Science Club 4; Slide Rule Club 4.

BILL MIMS

Seniors discuss forthcoming game with high hopes and great ambitions.

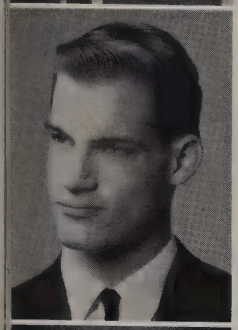

GLENN MIMS
Band 1, 2, 3, 4.

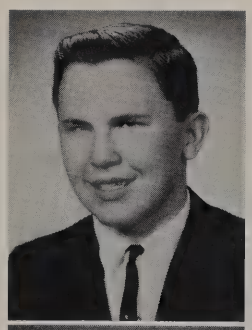

RODNEY MOFFETT
Athletic Club 1; Creative Writing Club 3.

MEGA MOODY
French Club 1, 2, 3, 4, Sec. 4; NHS 3, 4, Sec. 4; PRHS 4; AFS 2, 3; SC 1, 2; HR V-Pres.

ANITA MONROE
(Wash.) Usher Club 1; Drill Team 3; (RHS) FNA 3, 4; Choir; Religious Coun. 4.

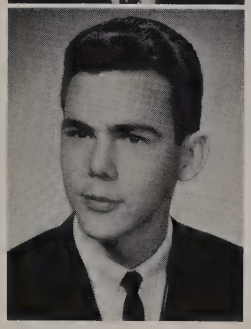

DENNIS MONROE
(Tenn.) Jr. Science Club 1; PWHS 1, 2; Contest's Manager 1, 2; Biology Club 2; Thespian 2 (RHS) Latin Club 3; Choir 4; AFS 4.

JERRY MOODY

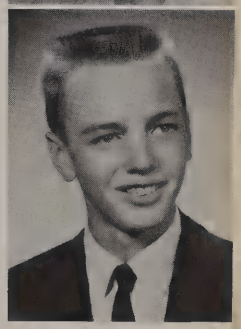

PATRICIA MORRIS
Newspaper Staff 1; FHA 1, 3, V-Pres. 3; FTA 2, 3; PASF 2; Career Girls 2.

MICHAEL MORRISON
Football 1; French Club 3, 4.

MARY MOZINGO
Band 1, 2, 3, 4; FHA 1, 2, 3, 4, V-Pres. 2; Religious Coun. 3, 4; FTA 4.

DAVE MUNN
French Club 1; Wrestling Team 3; Creative Writing Club 3.

VERNELL MUNSON
Band 1, 2, 3, 4; German Club 2, 3, 4; PRHS 2, 3, 4; Annual Rep. 2, 4; Y-Teens 3, 4; Library Asst. 1, 2, 4.

JIM MURDOCK
Football 1, 2, 3, 4; Track 1; PAL Club 3, 4; Baseball 2, 4; Annual Rep. 2, 3; HR Pres. 1, 2, 3.

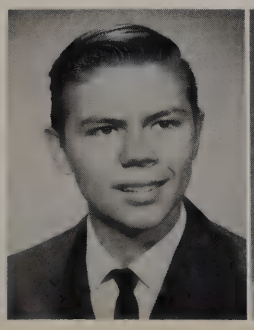

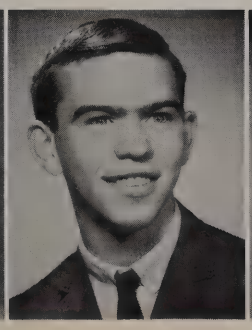

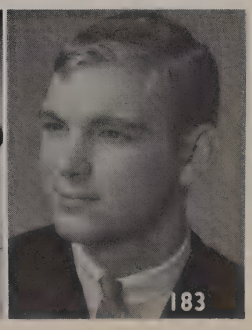

SENIORS PARTICIPATE

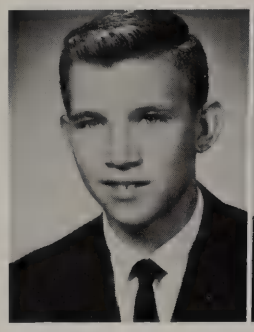

JEFF NEIGHBORS
PAL Club 4; J.A. 4.

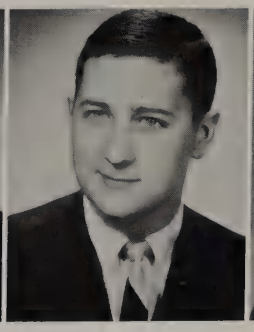

DANNY NELSON
Band 1, 2, 3, 4; JCL 1, 2; NHS 3, 4; AFS 3, 4; Hr. Pres. 4; Annual Staff 4; Sci. Club 4.

ALAN NETHERLAND
Bio-Sci Club 2; Slide Rule 3.

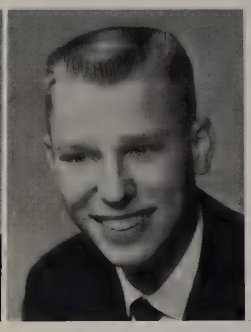

BRUCE NEWMAN
(New York) Capt.-Hall Monitors 1; Class Sec. 1; Radio Club 1; Audio-Video 1; World Affairs Club 3; Science Seminar 3.

JUDI NEWMAN

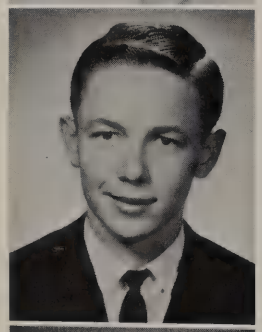

SONNY NEWSOM

Senior Jimmy Cullum made liberal use of signs and a paper Owl on car day.

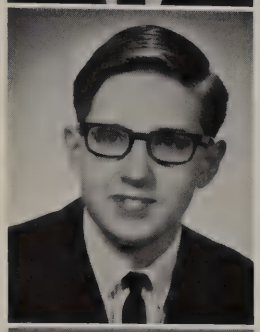

BOBBY NOBLITT
JCL 1; Band 1, 2, 3, 4; NJHS 1; JETS 3; NHS 3, 4; Sci. Club 4.

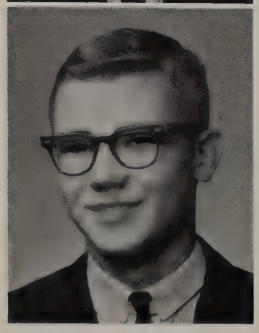

GARY NORSWORTHY
JCL 1, 2; Hr. Pres. 2; Hr. VP 3; JETS Sec. 3; Religious Coun. 3, 4; NHS 3, 4, Treas. 4.

Carrell Grigsby seems to love painting cars, especially with tempera paint.

ACTIVELY ON CAR DAY

One Senior thinks that spots are the only way to spook an opponent.

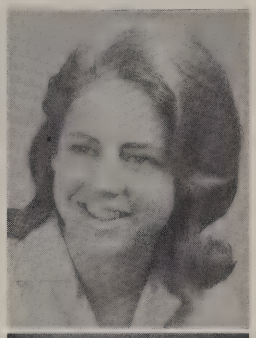

TAMARA O'BRIEN
Pep Squad Lt. 1; GRA 1; JCL 2, 3, 4, Reporter 4; Volleyball 2, 3; Choral 3; Debate 3, 4; NFL 3, 4; *Talon* Staff 4; Creative Writ. 4.

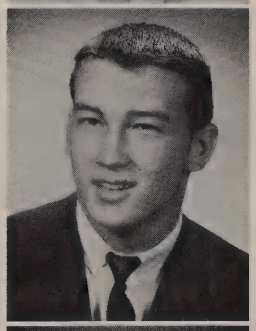

BILL OLDEROG
Hr. Pres. 1; Football 1, 2, 3, 4; PAL Club 4.

BARBARA OVERBECK
(Denison) JCL 1, 2, 3, Y-Teens 2, 3; Tennis 2; Choral 2, 3; Girls Glee Club 2, 3; Jr. Prom Chairman; (RHS) Y-Teens 4; Choral 4.

Marilu Dooley also did a little artistic work on her car.

WENDY PEARCE
PASF 1, 2, 3; FTA 2, 3; AFS 2, 3, 4; GSL 3, 4.

LARRY PATTON

JIM PARTON

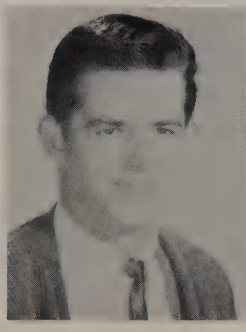

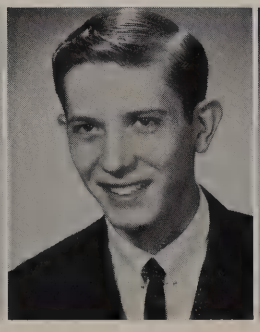

Eaglettes and Cheerleaders keep RHS spirit "flyin' high."

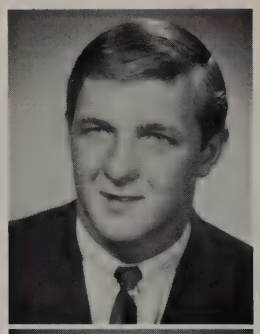

RONNIE PENIX
Track 1; PASF 1, 2; Football 1, 2; Basketball 1, 2; Baseball 2, 3, 4; Hr. Pres. 2, 3.

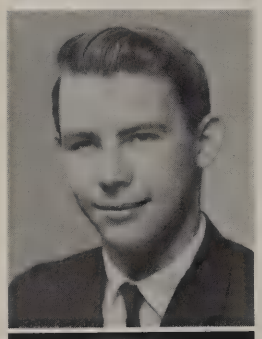

LARRY PERRY
PASF 1, 4.

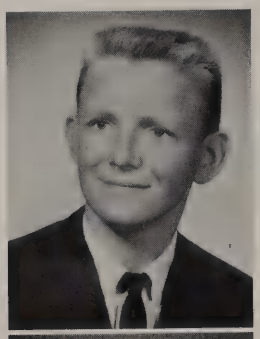

LESLIE PERSELL
(Harlingen, Tex.) Tennis 1; (RHS) Tennis 2, 3, 4.

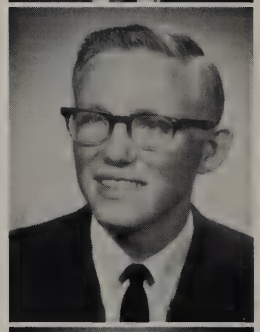

RONNIE PERSELL
(Harlingen, Tex.) Tennis 1; (RHS) Tennis 2, 3, 4; Creative Writ. 3; Annual Rep. 4.

ROSIE PETERSON
Pep Squad Lt. 1; FHA VP. 1; PASF 1; Hr. Pres. 1; Hr. Sec. 1, 2; PRHS 2; FTA 3; Hr. Sec-Treas. 4; GSL 4; Eaglettes 2, 3, 4, Lt. 4.

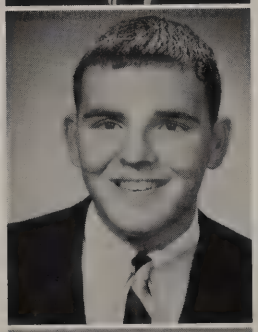

BILL PETTY
Football 1, 2; Track 1, 2, 3.

BECKY PHEMISTER
Pep Squad Lt. 1; FHA 1; French Club 2, 3; GRA 2, 3, 4.

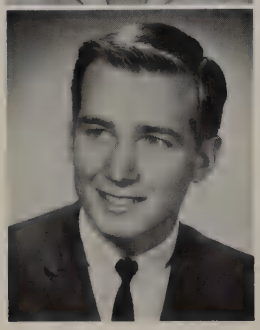

JOHN PHIPPS
Football 1; PASF 2, 3; Creative Writ. 3; KRHS 4.

LARRY PIERCE
Wrestling Team 3; PRHS 2, 3, 4; KRHS 4.

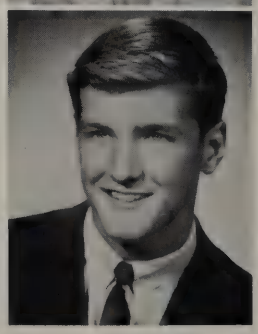

EDDIE PIETZSCH
(Dallas) Jr. Red Cross 1; Football 1, 2; (RHS) UN Club 3; PASF 3, 4; Hr. Pres. 4.

ARE A TRUE PEP CLUB

Leonard (my flag)

At the pep rally before the football game with Garland the Seniors signed up to fight them to the end.

COURTNEY PLUMMER
FHA 1, 2; Jesters Club 2; Volleyball 1, 2; Basketball 1, 2; (RHS) JCL 3; FNA 3, 4, VP. 4; Hr. Sec. 4.

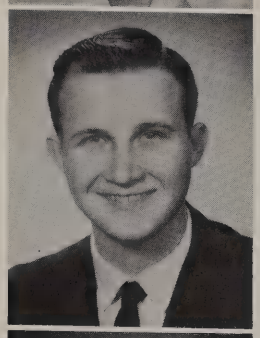

DANNY POOLE

LETHA PRATT
Pep Squad 1; FHA 1, 2; Career Girls 2; Annual Rep. 2; PASF 3, 4; FTA 3, 4; Y-Teens 3, 4, Service Chairman 3, Sec. 4.

DON PRESLEY
Football 1; Track 1; Projection Club 1.

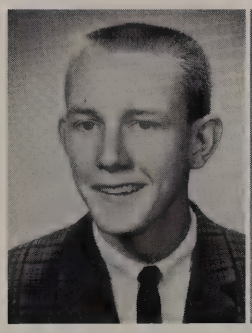

PATSY PREWITT
French Club 1; FHA 2; PASF 3; Beaux Arts 3, 4.

SANDY PRICE
FHA 1, 3, 4; FTA 2, 3, 4; Band 1, 2; Career Girls 2.

TOM PRICKETT
Track 1; Football 1, 2, 3, 4; PAL Club 3, 4; Hr. VP. 4.

MARIA POULIDES
Pep Squad Lt. 1; GRA 2, 3, 4, Reporter 3; Volleyball 3, 4; AFS 3, 4; PASF 4; FHA 4.

BILL RACKETS
Sports Club 1; Outdoor 1; German Club 4.

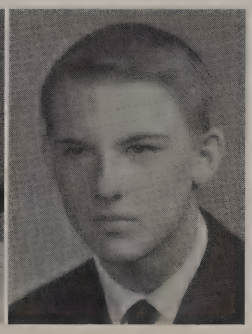

The fighting spirit was shown by this sign on the chimney atop the school.

Our Eaglettes put in many extra hours perfecting their routines.

TIME AND

MARY EUDY

WILLIAM FLAGG

PAT HANSEN

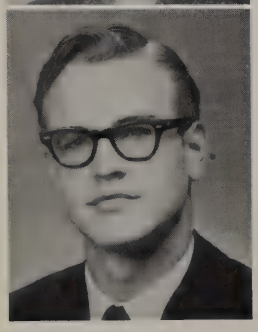

ED KOSSACK

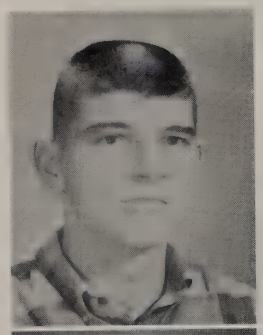

BUTCH WALDEN

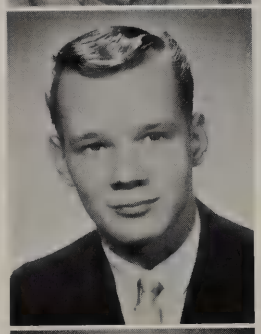

FRED RALSTON
Proj. Club 1; Band 1, 2, 3, 4; Stage Band 3, 4; All Region 3; Annual Rep. 4.

ANNE RANDOLPH
Choral Soc., Pres. 1; Troubadours, Pres. 1; Lib. Club, VP. 1; Span. Club 1; (RHS) Career Girls 2; GSL 2, 3, 4, Sec.; PRHS 2, 3 4, Treas. French Club Sec. 3; AFS 4.

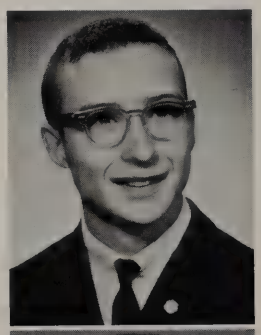

ALLEN RAY
Ath. Club 1; JCL 2; UN Club 2; HR. P. 4; Football Statistician 4.

BECKY REESMAN
FHA 1; PASF 1, 2; Y-Teens 3; Annual Rep. 2, 4.

DAVID REEVES
DECA 4.

ANNE RICHARDSON
(Fla.) Pirouettes 2; Girl's Glee Club 2; PASF 3, 4.

ANN SJULIE
Richardson Pep Squad Lt. 1; RC Rep 1; FHA 1, 2; French Club 1, 2, 3, 4; Career Girls 2; AFS 2, 3, 4.

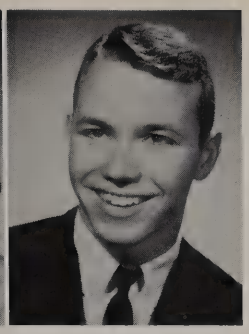

BILL RICKENBACHER
JCL 1; Band 1, 2, 3; UN Club 2, 3; Pal Club 2, 3, 4, Sec.; French Club 3; SC 3; Stu. Forum 4; Creat. Writ. Club 4.

WORK MAKE A SUCCESFUL CLASS

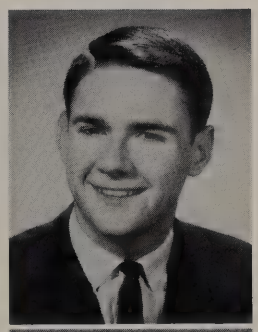

BOB RICKS
(Tyler, Tex.) Football 1; SC 1; HR. P. 1; JCL 1, 2, Treas. (RHS) NHS 3; Key Club 3, 4; HR. P. 4.

JOYCE ROADY

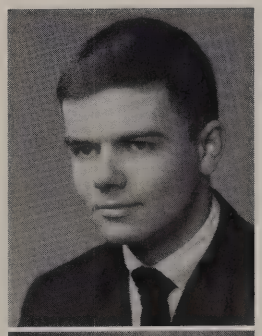

JOHN ROBERTS

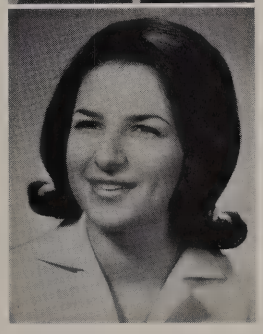

ROBBIE ROBERTS

SENIORS WORK FOR ANNUAL

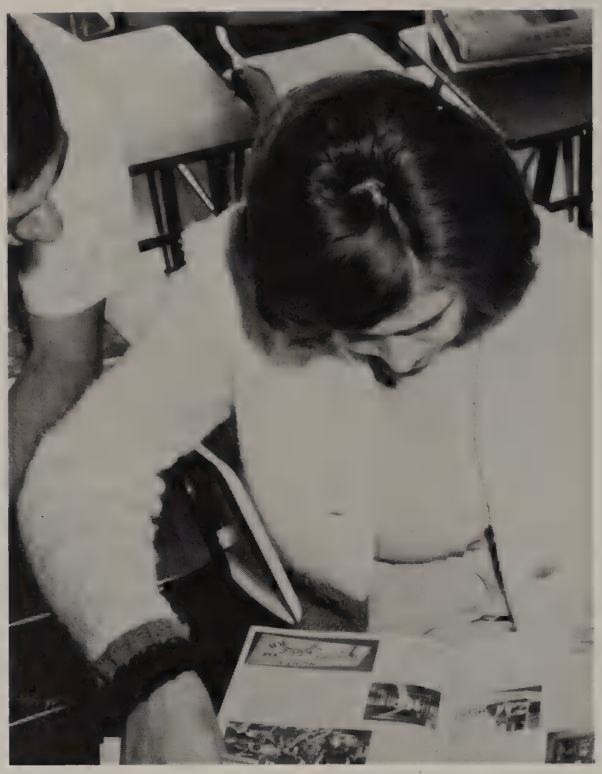

Eagle editor, Jenna Bell, and Kenny Byrd spend time searching out new ideas for the annual.

WALTER ROHDE, JR.
(RHS) Track 1, 2; (Dallas, Texas) Football 3; Swimming 3.

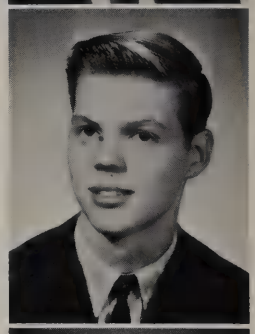

JEFF ROSSER
Band 1, 2, 3, 4; HR. P. 2; French Club 2, 3; HR. VP. 4; KRHS 4.

SUSAN ROUNTREE
JCL 1; Pep Squad 1; FHA 1, Treas. 2, Pres. 3; Annual Rep. 2; HR. Sec. 2, 3; GSL 2, 3, 4; AFS 3; Eaglettes 4; SC 4.

JO ANN RUTTMANN
Pep Squad 1; PASF 2, 3; GSL 3, Pres. 4; HR. VP. 3, 4; Annual Staff 4; *Talon* Staff 4.

BECKY RODREICK
(Wash.) FHA 1; Glee Club 2; SC 2; (RHS) KRHS 3, 4; AFS' 3, 4.

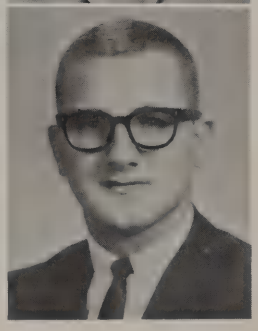

TERRY ROESLER

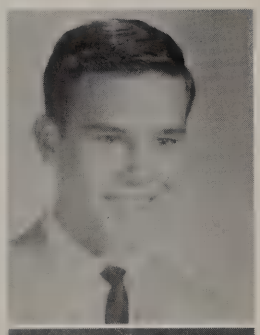

JACK ROGERS
Football 1, 2; Hi-Y 1, Sec., 2, VP. 3; SC 1, 2, 3; Tennis 1, 2, 3; Track 1, 2, 3; Jr. Class Play; Paro-kites Lt. 3; Debate 3; Art Ed. Annual 3; Jr. Class Treas.; Newspaper 3; (RHS) Key Club 4; Annual Staff 4; *Talon* 4; Tennis 4.

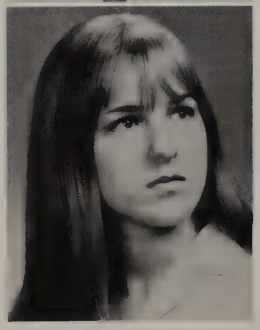

LYNN ROGERS
Tennis 1; Volley 1, 2; Basketball 1, 2, 3, 4.

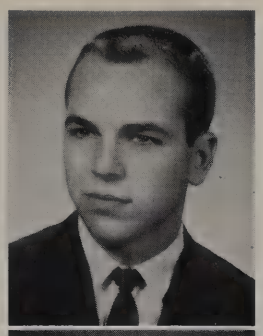

KARL SANDERS
Football 1, 2, 4.

JAN SATTERFIELD
Booster Club 1; FTA 1; PASF 1, 2; FHA 1, 2; Y-Teens 1, 3, 4.

GAIL SAVAGE
(McLean, Tex.) PASF 1; (RHS) Choral 3; Library Club 4; Library Asst. 4.

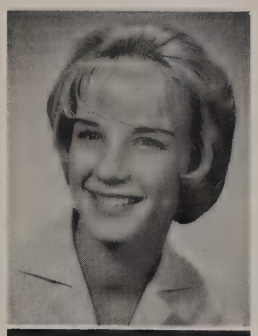

LINDA SCARBROUGH
Pep Squad 1; FHA 1; PRHS 2; Religious Coun. 3; Y-Teens 3, 4; Hr. Sec.-Treas. 4.

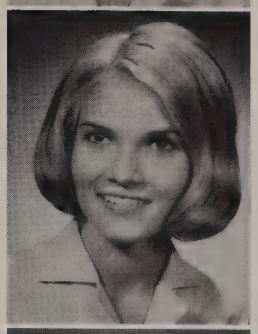

SUZANNE SCHUMACHER
Jr. Red Cross 1; JCL 1; FHA 1; Career Girls 2, VP. 2; AFS 2, 3, 4; Annual Rep. 4.

JON SCHARBER
Bio-Sci Club 2; UN Club 2, 3; PAL Club 2, 3, 4.

BRIAN SCHROEDER
(Wis.) Football 1; Basketball 1; (RHS) Football 2; Golf 1, 2; Basketball 2, 3, 4.

MALCOLM SCHWARTZ
French Club 1; Electronics Club 1; Band 1, 2, 3, 4, All Region 2, 3, Dallas area band 2, 1st Div. Solo Dallas area 2; Hr. VP. 3.

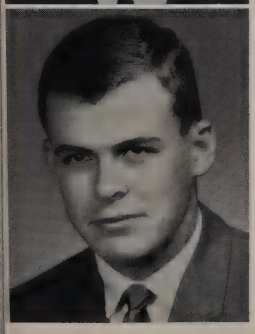

TOM SCOTT
American Heritage 1; Basketball 1, 2, 3; Baseball 2, 3, 4; NHS 3, 4; Key Club 4.

Senior Lynn Thomas finds a quiet moment in the usually busy office.

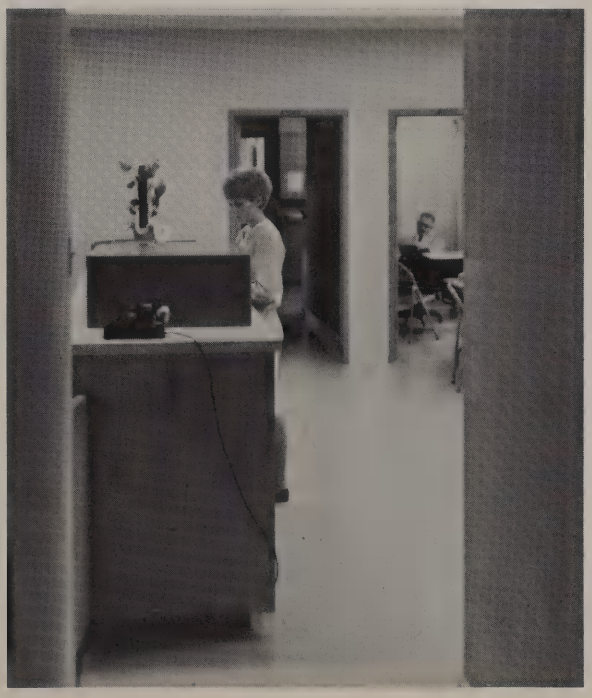

SENIORS DISPLAY GREATER ENERGY

Senior football players obtain energy in order to get back to their cars.

DAN SCRIVEN
PASF 1, 2, 3, 4; Photo. Club 3; Religious Coun. 3, 4; Cadet Band 2, 3, 4; Math Club 4.

FRED SEHNERT
NJHS 1; JCL 2; Math Club 2, 3, 4; Sci. Club 4.

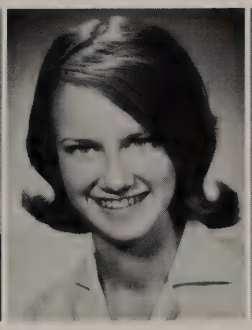

PENNY SEITER
French Club 1; FHA 1, 2; Pep Squad 1.

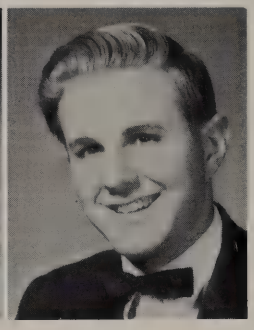

LEE SHANKLE
(Houston, Tex.) V.i.c. reporter 2.

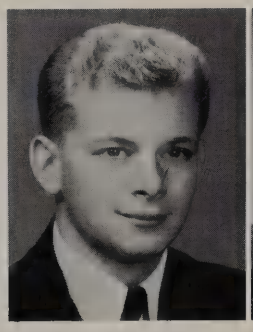

ROBERT SHEPPARD

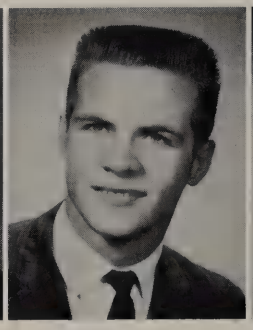

CARL SHERRIN

VONCEILE SHAW
(Neb.) Pep Club 1, 2, Sec. 1, 2; Student Coun. 1; GAA 1, 2; French Club 1, 2; Band 1, 2; (RHS) FHA 4; Band 3, 4.

SANDI SHEFFIELD
FNA 3, 4.

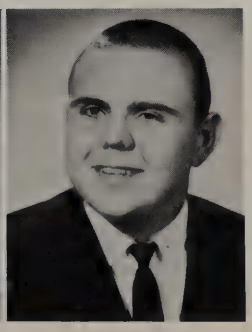

CHARLES SIMMONS
Track 1, 2, 3, 4; Football 1.

LYNNE SIMMONS
HR. Sec. 1, 2; Annual Rep. 2; Band 1, 2, 3; FHA 1, 3, 4; Rel. Coun. 2, 3, 4.

JOHN SIMON
(Calif.) Art Club 1; Stamp Club 1; Chess Club 1; Math Club 1; Sci. Club 1, 2; (RHS) Beaux Arts 3, 4; PRHS 3, 4.

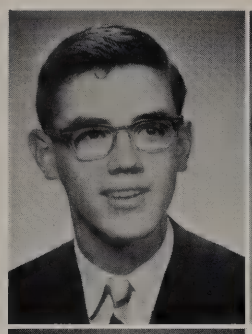

GENIE SIMPSON
AHC 1; NJHS, Treas.; NHS 3, 4; PASF 2, 3, Sec. 4, State VP. II 4; PRHS 3, 4; Eaglettes 4.

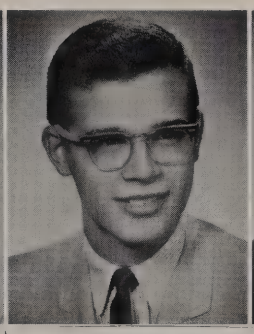

RONNIE SIMPSON
(Den., Tex.) Band 1, Band Coun. 1; Prom Major 1; JCL, VP. 1; (RHS) JCL 2; Rel. Coun. 3; Class Pres. 3; Jr. Usher 3; SC 2, 3; Key Club 3, 4; NHS 3, 4; HR. P. 3, 4; Band 2, 3, 4, Cadet Pres. 4; Annual Staff 3, 4, Asst. Ed. 4; *Talon* Staff 4, Ed. 4.

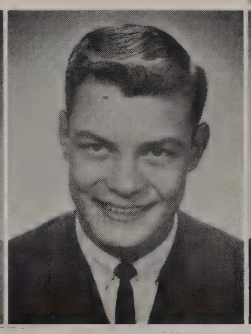

TOM SMALL
(Penn.) Football 1; Phy. Fit. Club 1; Track & Field 1; Basketball 1; Wrestling 1; Spt. Club 1; SC Pres. 1; HR. Rep. 1; (RHS) HR. VP.

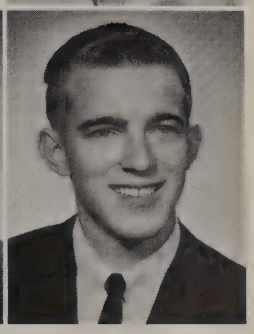

CHUCK SMITH
Band 1, 2, 3, 4.

DIANE SMITH
Pep Squad 1; Choral 1; JCL 1, 2, 3; PRHS 2; FNA 3, 4; Annual Rep. 3, 4; Girl's Glee Club.

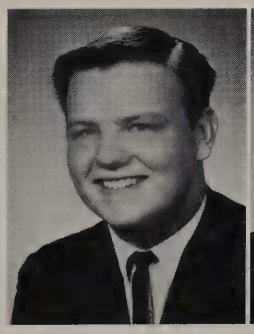

ED "RONNIE" SMITH
Track 1, 2, 3, 4; Football 1, 2, 3, 4; HR. VP. 3.

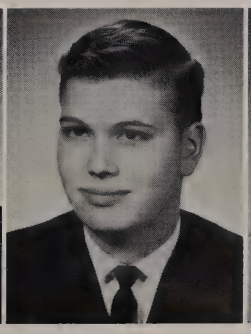

JEFF SMITH
PASF 1; Jr. Achiev. 3, 4; Baseball Mgr. 3, 4.

MARIAN SMITH
SC 1, 2, 4, Sec. 1; Pep Squad Capt. 1; FHA 1, VP., 2, VP. II; AFS 1, 2; HR. VP. 2; Eaglettes 3, 4; PRHS 3, 4, VP. 4; GSL 4.

RONNIE SMITH
JCL 4; Sci. Club 4.

DAVID SOMERS

RICK SPARKS
Track 1; Football 1; JCL 1, 2, 3; HR. VP. 1, 2; Basketball 1, 2, 3, 4.

JANIE HOLLEY SPAULDING

MARY SPITLER
FHA 1; PASF 2; Girl's Choir 1, 2; Mixed Choir 3, 4; All Reg. Choir 3, 4; Mad. Singers 4.

KATHI STALLINGS
(Dallas, Tex.) SC 1; JRC 1; Y-Teens 1, 2; Chorus 1, 2; Pep Club 2; (RHS) FTA 3, 4; Y-Teens 3, Pres., 4; Inter. Club Rep.; Rel. Coun. 3; *Talon* Staff.

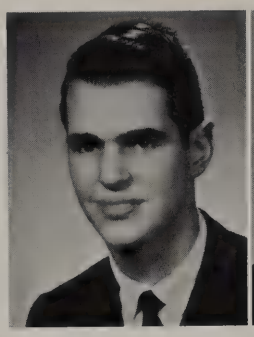

DIANE STAMBAUGH
(Canada- HS 1, 2; Sci. Club 1, 2; (RHS) JETS 3; Math Club 3, 4; Sci. Club 4; Slide Rule 4, Sec. 4.

ELOISE STAPP
NJHS 1; Beg. French 1, Pres.; Band 1, 2, 3, 4, Sec.-Treas. 4; Annual Rep. 2; AFS 2, 3, 4; VP. 4; NHS 3, 4; GSL 4.

LARRY STAUB
(Lockhart, Tex.) Track 1; Football 1.

MARGARET STEENSON
Pep Squad 1; FHA 1, 2, Rec. Sec. 4; GRA 2; Eaglettes 3, 4; Career Girls 4.

ANNE STEINA
(Norway) SC Off. 2; Stu. Society Critic 2; (RHS) SC, 4; GSL 4; AFS Exchange Student Adv. French Club.

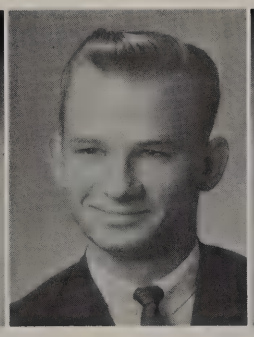

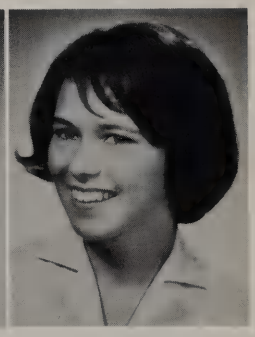

Talon Staff members combine work with daily gossip.

ANNETTE STERLACCI
Pep Squad 1; FHA 1, 2; PASF 1, 2; Choral 1, 2, 3.

MIKE STEVENS
(Ft. Worth, Tex.) Football 1; Track 1; Basketball 1; Posture King 1; Football 2; (RHS) UN Club 3; Gourmet Club 3.

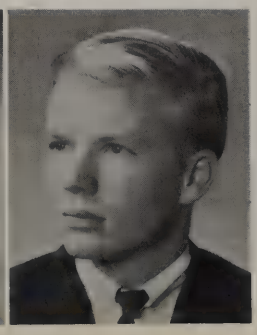

SUZANNE STEWART
(Mass.) Glee Club 1; Art Club 1, Sec. 1; Creat. Writ. 2; Adv. French Club 2.

RITA STIFF
FHA 1, 4; Beaux Arts 3; Y-Teens 4.

DAN STOWE
Auto Club 1; Track 1, 2, 3, 4; Football 2, 3, 4; Gourmet Club 3, 4, VP. 4; Hr. Pres. 4.

FRANCIS STRINGER

SENIORS ARE ALWAYS WELL INFORMED

SUZANNE STRINGER
PASF 2, 3, 4; SNHS 3, 4; Hr. Pres. 2, 4, Sec. 3; FNA 2, 3, 4, Sec. 3, Pres. 4; Jr. Usher; S.C. Treas. 4; Tennis 4.

GRETCHEN STRONG

DONNA STULTS
Hr. VP. 1, 2; Annual Rep. 1, 2, 3; FHA 2, 3, 4; French Club 3; Jr. Achiev. 3, 4; Career Girls 4.

SARAH SULLIVAN
(Austin, Tex.) SC 1; Pep Squad 1; (RHS) Beg. French 3; Annual Rep. 3; Hr. VP. 3; Adv. French Club 4; AFS 4; PRHS 4; FHA 4.

DICK STONE

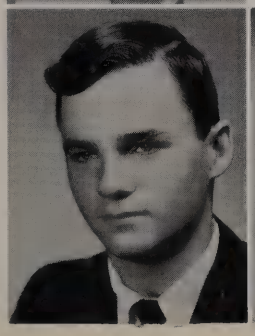

SENIORS LOOK AHEAD TO THEIR FUTURE

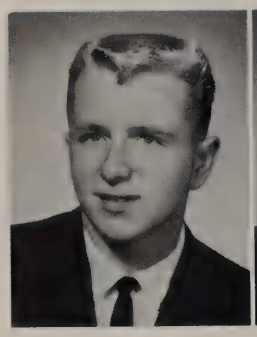

STEVE SWEET

MIKE SWOR
Track 1; Class VP. 1; Football 1, 2; Hr. VP. 1, 4.

GARY TAYLOR
Football 1; Track 1; Proj. Club 1; Baseball 3.

JIM TAYLOR
(Sulphur Springs, Tex.) Choir 1; Band 1; (RHS) Sym. 2; Lib. Club 2; Chorus 2, 3, 4; Madrigal Singers 4.

LYNN TENISON
GRA 1, 3, 4; NJHS 1; Pep Squad 1; PRHS 2, 3, 4; FHA 2, 3, 4, VP. 2, 3; Hr. Sec. 3; Tumb. Team 3, 4.

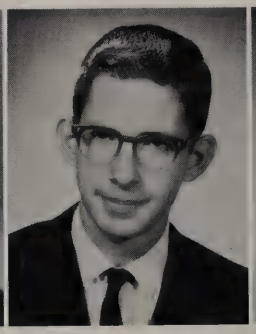

Jim Taylor

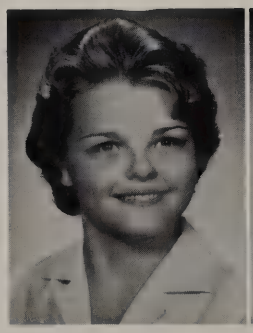

NANCY TERRELL
FNA 1; FHA 1, 2, 3; Lib. Club 1, 2, 3, 4.

MALINDA THIESSEN
(Dallas) Pep Squad 1; Band 1; Choir 1, 2; Art Club 2; Drama 2; Chess Club 2; Debate 2; (RHS) JCL 3, 4.

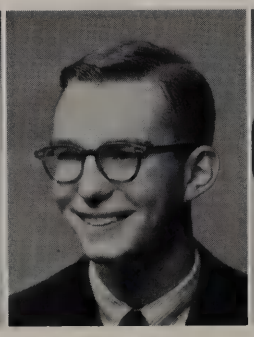

ED THOMPSON
(Ky.) Basketball 2; Sci. Club Pres. 2; (RHS) German Club 3; Sci. Club 4; Slide Rule 4.

GAIL THOMPSON
(Calif.) Swim. Team 1; FHA 1; (RHS) FHA 3, 4.

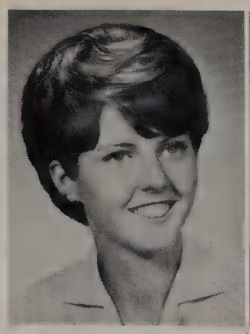

LINDA THOMAS
(III.) JCL 1; (RHS) JCL 2, 3, 4; KRHS 3, 4, Sec. 4; GRA 3.

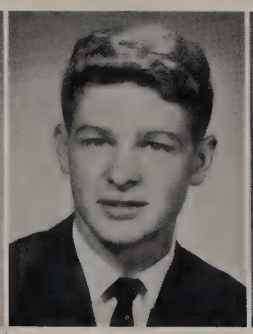

GARY THOMASSON
Band 1, 2, 3, 4; Beg. French Club 2, VP. 2; Adv. French Club 3, Pres. 3; JETS 3.

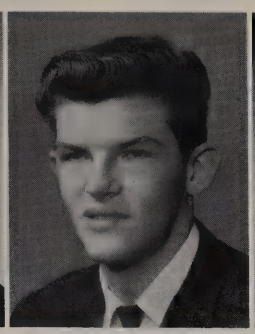

ROSS THURSTON
Auto Club 1; PASF 2; Baseball mgr. 2; DECA 4.

MARILYN TIPTON
Pep Squad Co-Capt. 1; NJHS 1; SC 1, 3, 4, Treas. 1, Sec. 4; JCL Pres. 1, Sec. 2; Class Fav. 2; Eaglettes 2, 3, 4; GSL 2, 3, 4, VP. 3; AFS 2, 3, 4, Sec. 3; NHS 3, 4; Class Sec.-Treas. 3; Jr. Usher.

Patty London and Howard Linn find that study *can* be fun.

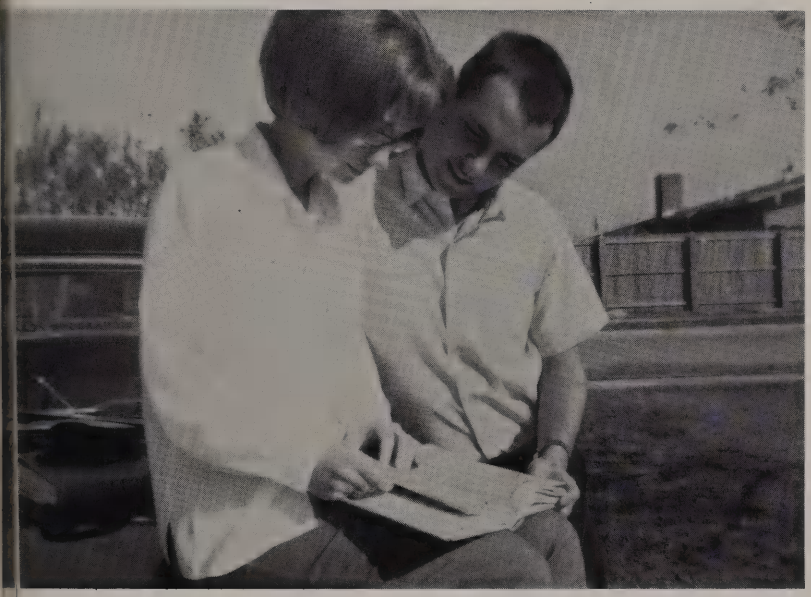

PEGGY TOBIN

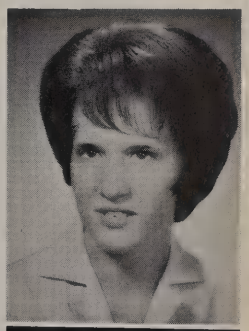

SUSAN TODD

MONETTE TONDU
French Club 1; Pep Squad 1; Hr. SC Rep. 2; Math Club 2; Dramatics 2; Adv. French Club 3.

BUD TOWNSEND

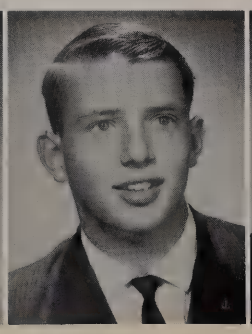

ED TOWNSEND
NJHS 1; JCL 1, 2, 3; Rel. Coun. 1, 2, VP. 3, Pres. 4; NHS 3; Debate Club 3.

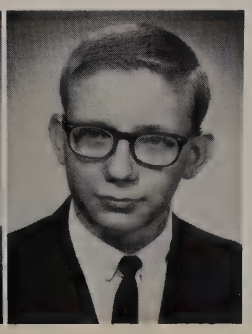

Lisa Gordon hurries to apply make-up before sixth period ends.

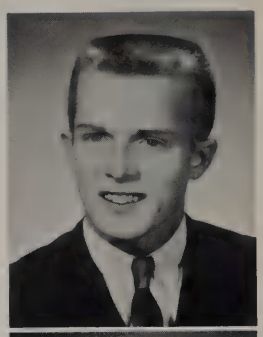

JIM TRIOLO
(Austin, Tex.) Track 1, 2; Football 2, 3; (RHS) Football 3, 4; Track 3, 4.

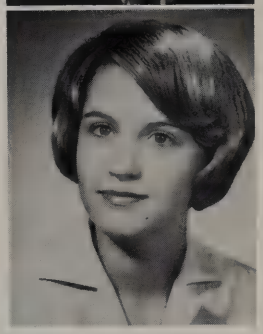

LAURA TUBBS
(Okla.) Pep Club 1; FTA 1; Span. Club 1; Red Cross 1; (La.) French Club 2; SC 3; HR. P. 3; Jr. Class Coun. 3; Tri-Hi-Y 3, Sgt. Arms 3; (RHS) GSL 4; HR. Sec. 4.

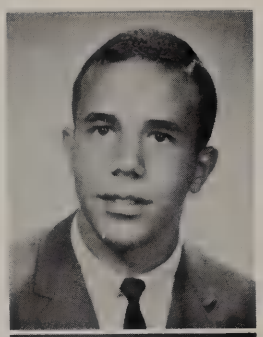

MARK TULBERT
(Minn.) Basketball 1; Latin Club 1, 2; Classical Club 1, 2; Golf 1, 2; Hunt & Fish Club 1, 2; (RHS) Adv. French Club 3; JETS 3.

EILEEN TULLOS
Y-Teens 1; FHA 1, 2; Band 1, 2; Major 1, 2; (RHS) Band 3; Major 3.

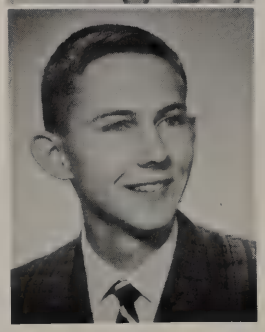

SCOTTIE TWICHELL
PASF, VP. 1; HR. VP. 4.

JUDY UGLOW
GRA, Parl. 1; Pep Squad 1; NJHS; FNA 2, 3, Hist. 4; NHS 3, 4; JCL 3.

ANN UPCHURCH
Pep Squad Lt. 1; FHA 1, Sec. 1; HR. P. 1, Sec. 3; French Club 1, 2, 3, 4; AFS 3, 4; Eaglettes 3, 4.

BEVERLY UTLEY
(Dallas, Tex.) Teen Club 1, 2, 3, 4; Annual Staff, Asst. Ed. 2; Annual Camp Mgr. 3.

JOYCE VAN DER WAL
Pep Squad 1; Annual Staff 2, 3; NHS 3; JCL 3.

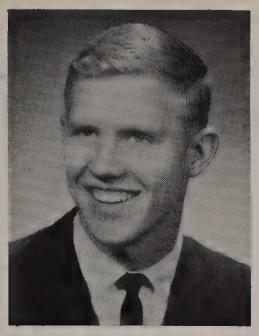

DOUGLAS VAUGHAN
AHC 1; Track 1, 2; Annual Rep. 2; JCL 2; SC 3; AFS 3; German Club 4; Math Club 4.

SHERRY VAUGHN
Band 1; FHA 1, 2, 3; Career Girls 2; HR. P. 2, 3; Tri-Hi-Y 3.

Mrs. Martin keeps watch while her students take one of her "simple" tests.

VARIETY REQUIRED FOR EVERY CLASS

JIMMY WADSWORTH
JCL 2, 3, 4; JETS 3; KRHS 3, 4, Pres. 4; NHS 4.

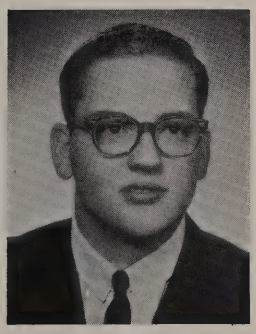

DENNIS WALDROP

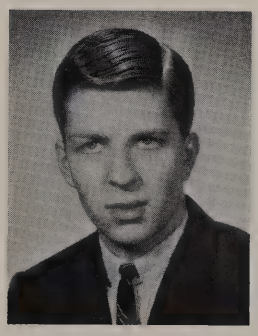

CYNTHIA WALSH
(Houston, Tex.) Rebel Booster Club 1; SNHS 2; (RHS) *Talon* Staff 3.

EDANNA WATSON
(Va.) HR. VP. 1; (RHS) French Club; Y-Teens 4; Career Girls 4; Stu. Forum 4.

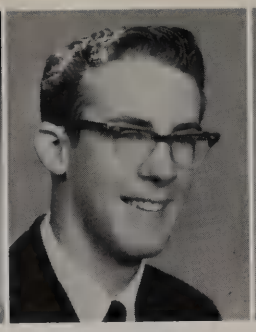

DENNIS WEAVER
Football 1, 2, 3; Track 1, 2, 3, State 3; Basketball 1; (RHS) Track 4.

NANCY WEBER
FHA 2; GRA 3; SNHS 3; PASF 4; NHS 4.

LINDA WELBORN

BETTY WELLS
NJHS; SNHS 3, 4; PASF 4.

JAN WILKE
Pep Squad 1; FHA 1, 2, 4; Tennis 2, 3; PRHS 2, 3; Career Girls 3.

VIRGINIA ANNE WELLS
(Dallas, Tex.) Orch. 1, 2; Tri-Hi-Y 1, 2; Hi-Lites 2, 3; Girls Chorus 2, 3; Travel Club 3; Jr. Hist. Soc. 3; (RHS) Girls Chorus 4; PASF 4.

KATHY WERNER
Choral 1; News. Staff 1; AHC 1; FHA, Cor Sec. 1; NJHS; JCL 2; RCC, VP. 2; Sec. Treas. 3, Pres. 4; Annual Rep. 2; Annual Staff 3, 4; AFS 3, Hist. 4; NHS 3, 4; FTA 4.

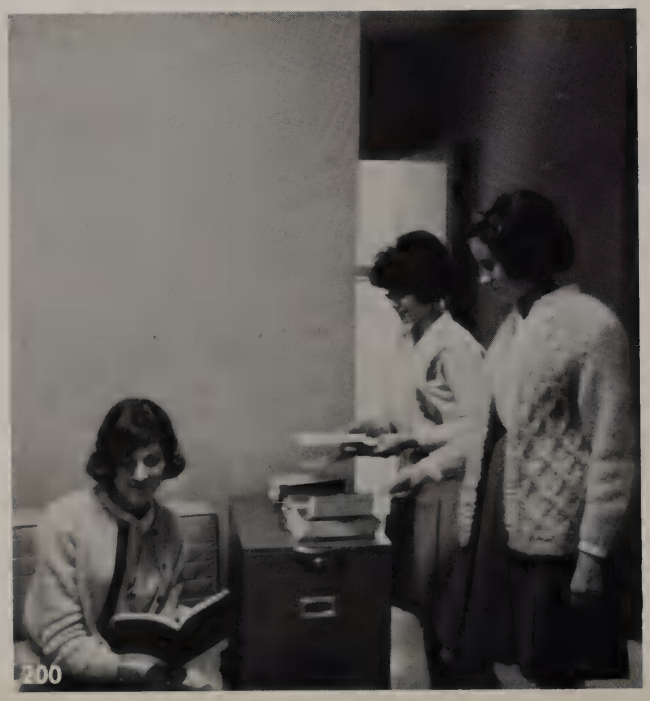

Gail Glisson, Penne Michaels, and Laurie Klunder look over information on the Scholastic Aptitude Test.

SENIOR EAGLES FLY HIGH

Eagle Tri-Captains give informal pep talks to Student body.

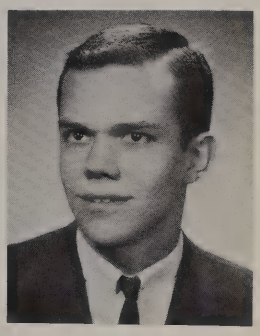

JOHN WHALEN
Math Club 1; Band 1, 2, 3; Bio-Sci. Club 2; JCL 4; Sci. Club 4; KRHS 4.

BONNIE WHEAT
Band 1, 2, 3, 4; NJHS; VP.; SC 1, 3; PASF 2; AFS 2, 3, 4; NHS 3, 4; GSL 3,V P. 4; Annual Staff 4.

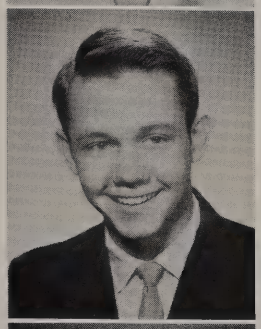

JIM WHEELER
PASF 1; PRHS 2, 3, 4, VP. 2, Pres. 3; Creat. Writ. 3, 4, Pres. 4; SC 3, 4.

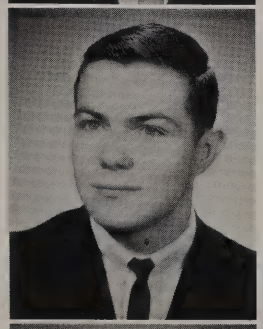

NORMAN WHITE
Band 1, 2, 3, 4; Drum Major 4; NJHS; HR. VP. 2; Math Club 2, 3, 4; Slide Rule 3, 4; Sci. Club 4.

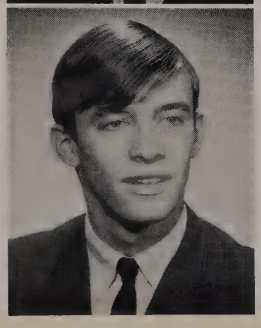

CLIFF WHITNEY
(Ill.) Sci. Club 1; Track 1, 2; Hi-Y 3; Cinema Club 3; (Calif.) Latin Club 3; Track 3; (RHS) PAL 4; French Club 4; Track 4.

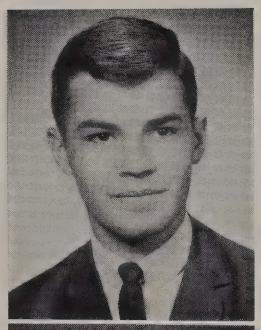

RANDY WHITTINGTON
SC 1, Pres. 2, 3; NJHS; HR. P. 1, 3, 4; JCL 2, 3; Baseball 3, 4; NHS 3, 4; Key Club 3, VP. 4.

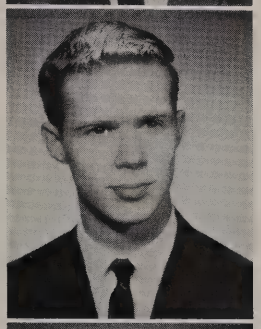

JAMES WIGGINS
Sci. Club 1; French Club 1, 2, 3; Photo. Club 3; Band 1, 2, 3, 4.

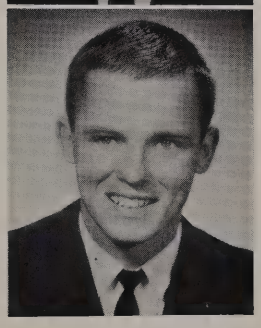

JERRY WILLIAMS
Football 1; Track 1, 3, 4; HR. P. 1, 3, 4; Baseball Mgr. 2; Cross-Country 3, 4; Mascot 4.

These Senior boys urge the other Seniors to show their spirit at the last pep rally of the year.

SENIORS SHOW SPIRIT TO T

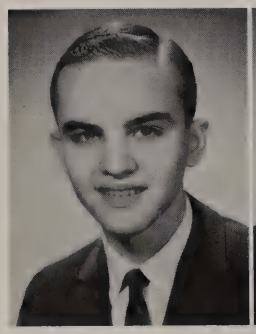

JIM WILLIAMS
NJHS, Pres.; JCL 1, 2; JETS 3; Math Club 3, Pres. 4; NHS 3, 4; German Club 4.

LARRY WILLIAMS
Band 1, 2, 3, 4; Photo. Club 3; Beaux Arts 3, 4.

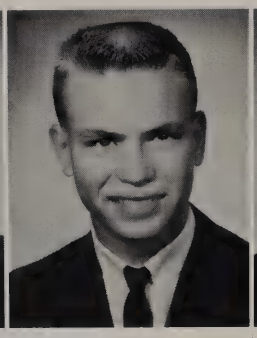

RON WILLIS
HR. VP. 2; JETS 3; JCL 3, 4; KRHS 4; Sci. Club 4.

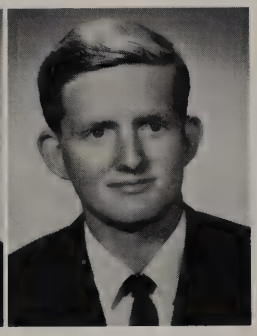

BILL WILSON

KAY WILSON
NJHS; Pep Squad Lt. 1; FHA, Pres. 1; HR. VP. 1, Sec. 3, 4; GSL 2, 3, 4, Parl. 3; JCL 2; AFS 2, 3, 4, Sec. 4; NHS 3, 4; Eaglette Mgr. 4; FTA 4.

LORAINE WILSON
Beaux Arts 2; Beg. French Club Hist. 2; Select Choir 2, 3.

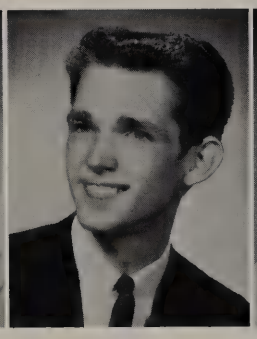

RIC WING
(El Paso, Tex.) Track 1; Cross Country 1; Chess Club 1; (Garland, Tex.) Key Club 2; (RHS) DECA 4.

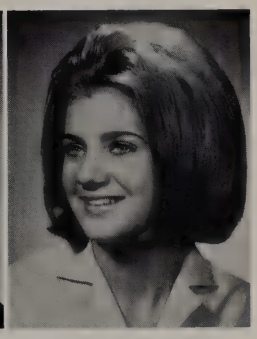

BEVERLEY WINSLOW
PASF 1; FHA 1, 2.

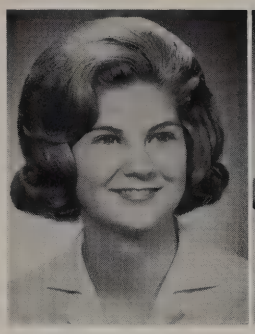

MARY BETH WISE
PASF 1; FHA 2; FNA 3.

LONNY WOOD
(Colo.) HR. P. 1; Asst. Cheerleader 1; (RHS) HR. Sec. 2; Eaglettes 3, 4.

NEAL WOODALL
French Club 1, 2; Band 1, 2, 3, 4; Latin Club 4.

ALICE WRIGHT
NJHS; AHC 1; PASF 1, 2; GRA 2; Volley. 2; HR. Sec. 2; Lib. Asst. 1, 2; PRHS 2, 3, 4; Mixed Chorus 1, 3, 4; Career Girls 4.

Sue — All the luck in the world to a wonderful friend. I hope that your senior year will be as memorable as mine has been.
May God bless you always,
Alice Wright

THE END

PAM WRIGHT
FHA 1; JCL 1, 2; FTA 2, 4; Annual Rep. 2, 3, 4; *Talon* Staff 4; Y-Teens 4; Career Girls 4.

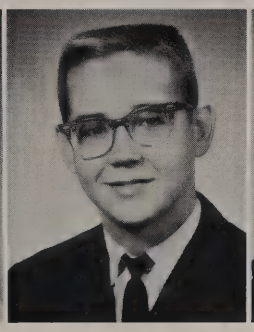

BOB WYATT

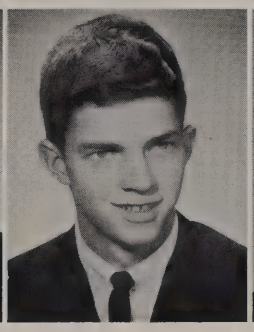

DAVE WYNNE
Football 1, 2; Baseball 2; PASF 2, 3; JETS 3; Math Club 2, 3, 4.

RAY ZAJICEK
Proj. Club 1; Band 1, 2, 3, 4; JA 2, 3; Baseball 3, 4.

Some students think that the five minute chat period between classes is never long enough.

Charles Major adept at expressing himself with his tongue.

SENIORS SHOW
IN VARIED

Mary Eudy and Charles Agar pause to read poster advertising the victory dance sponsored by the Senior Class.

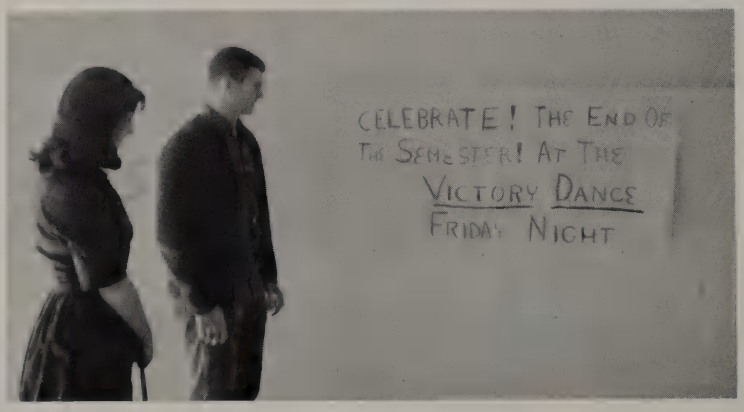

Lynn Thomas takes a minute from her lunch period to pick up her senior course card.

ENTHUSIASM
FIELDS

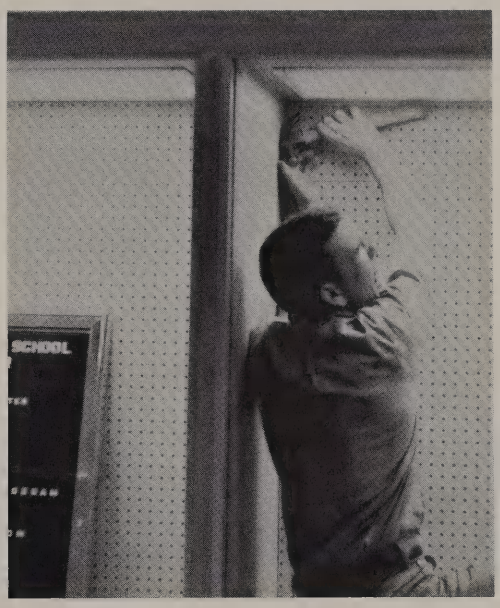

Working on a display proves a smashing success for Joe Bush.

With Suzanne Stringer to help an attractive display appears. It takes the feminine touch, Joe!

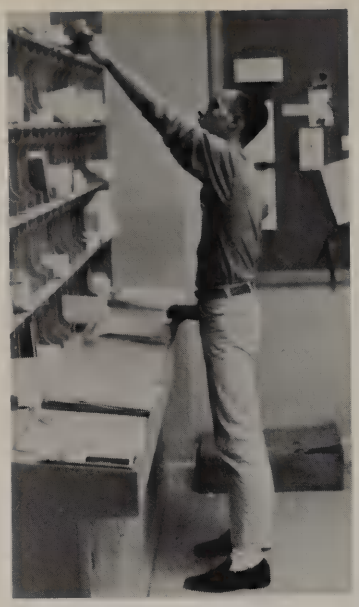

President
Jamie Mendenhall

Vice-President
Mike Bolin

The Juniors of RHS were caught up in a whirl of activities and service from the first day of school to their very last day as underclassmen. One of the biggest projects was the annual prom that the Juniors always give the Seniors. A lot of time, talent, and plain hard work had to go into its planning, execution, and financing.

Besides class activities Juniors filled many positions of service and responsibility in extracurricular organizations. Also, many were recognized outside of school for outstanding talent and achievement.

It was a busy year, but it was also a rewarding one as the 1965 Juniors worked together to improve their school, their community, and themselves.

Secretary-Treasurer
Jeanne Harrington

Roxan Ackerman
Charles Agar
Russell Alwine
Jimmy Alexander
Wayne Alexander
Alan Allen

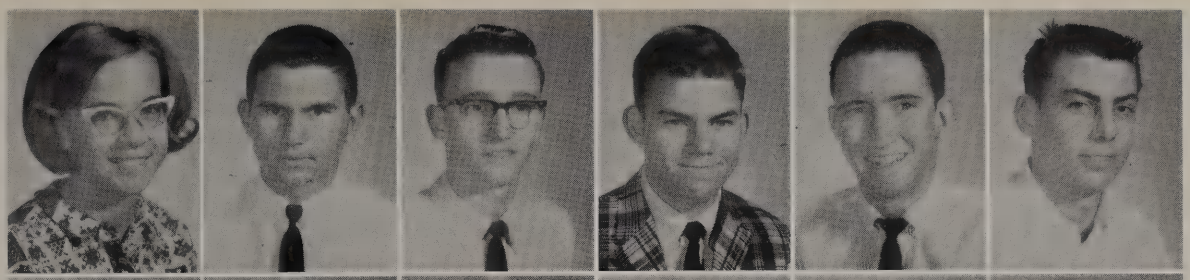

Peggy Allen
David Ammerman
Gloria Anderson
Stuart Anderson
Robert Antonatis
Johnny Antonisse

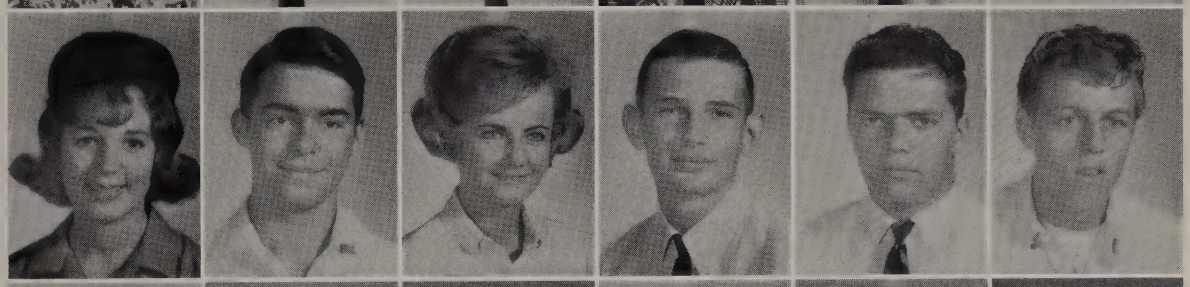

Susan Arnett
Jimmy Arnold
Greg Asimakis
Jack Ayers
Mary Ann Bailey
Cindy Bain

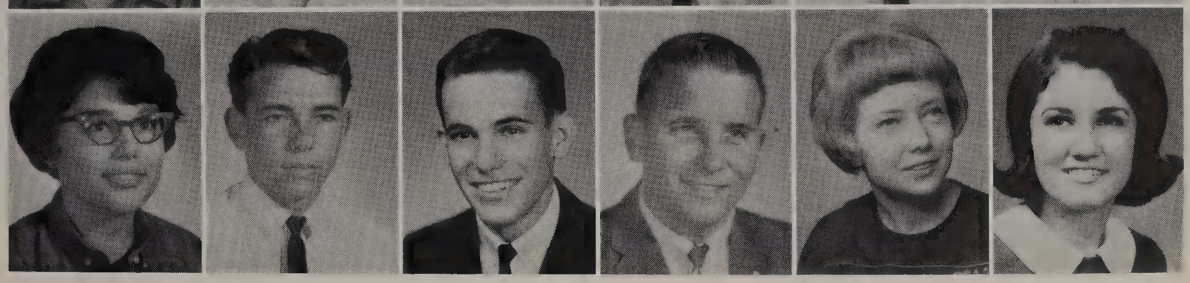

CLASS OF '66

Fred Baker
Ken Baldock
Mary Ann Barnes
Kenneth Barton
Jim Bates
Jim Baucum

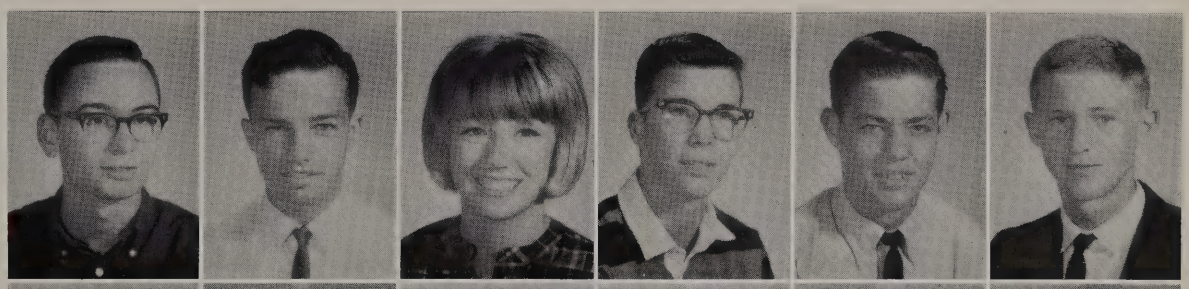

Rickie Baughn
John Bays
Dean Beacham
Jack Bealle
Kenneth Bean
Sharyn Bellew

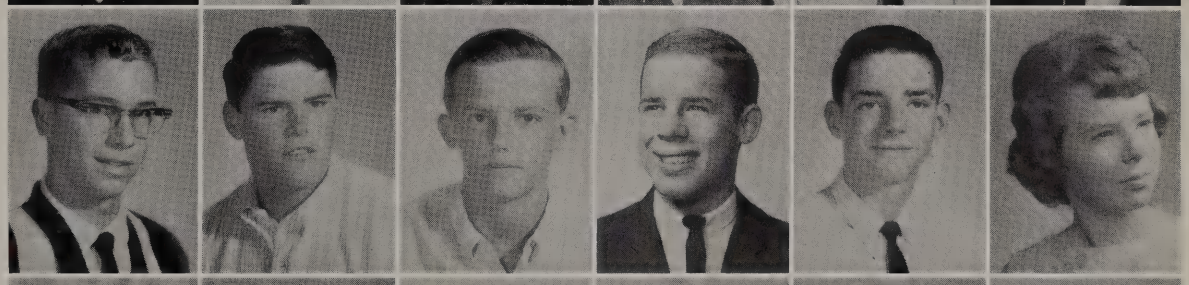

Dianne Bellinger
Lowell Berry
Corky Besio
Jerre Bentley
Janey Billings
Ray Bishop

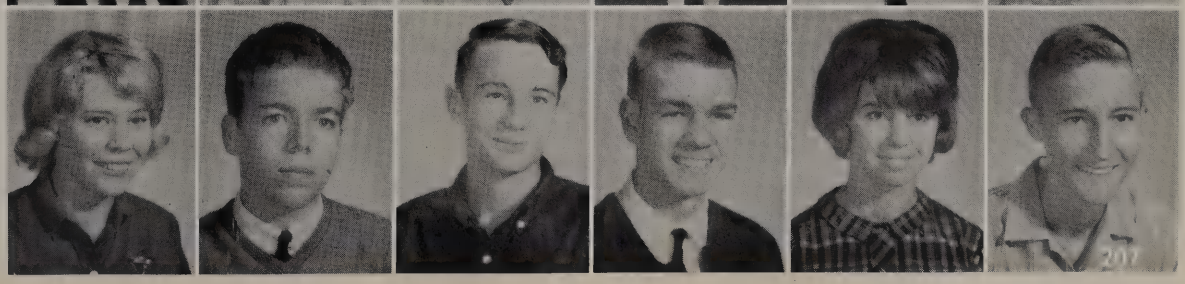

Christine Black

Nelda Black

Charles Blakely

Mary Margaret Halford, Junior Student Council officer, speaks to Sophomores about activities in their new school.

Carol Blackford
Phyllis Blackford
Gene Blackmord

Jerry Blackwood
Timm Boatman
Mary Kay Bock

Sue Boehmer
Mike Bolin
Doug Bogan

Nancy Boren
Robert Boyer
Bonita Bradshaw

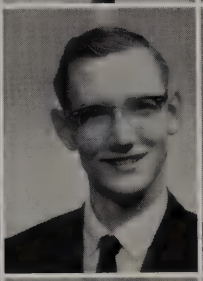

Gloria Bross
Clifford Brott
Dan Brown

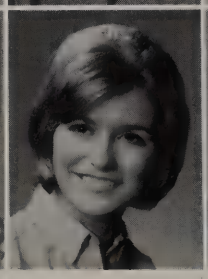

Brenda Brown
Carrie Burnett

Jo Bruene
Bonnie Buriker

Joseph Buchanan
Bev Buscanics

Denise Bullard
Jimmy Butler

Patti Bullard
David Byers

Mable Burch
Tim Byrne

La Donna Burke
Bruce Byron

JUNIORS WORK FOR R.H.S.

Robert Calbridge
Jan Caldwell
Pat Calverley
Annette Campbell
John Camp
Buzz Campion

Cathy Canada
Kathleen Carey
Kenneth Carpenter
Nancy Carpenter
Don Carrington
Mary Lou Carroll

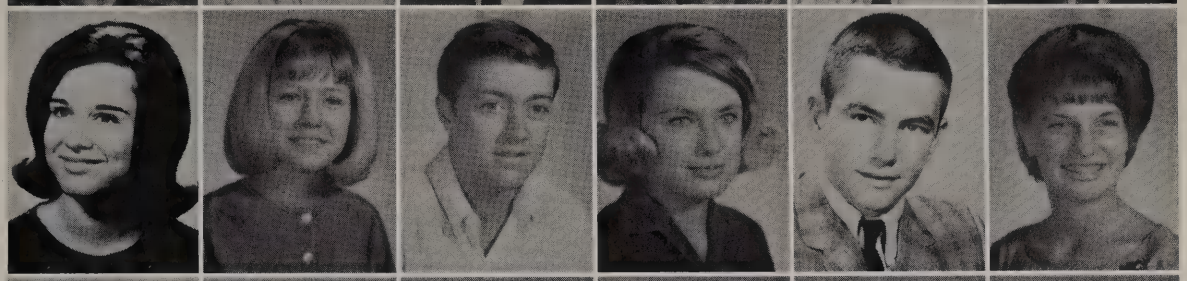

Alan Carson
Jackie Carson
Barbara Carter
Fred Cason
Dan Caughey
Reed Chambers

Susan Chattaway
Ellen Childress
Jimmy Chiles
Bruce Choate
Mike Clark
William Clark

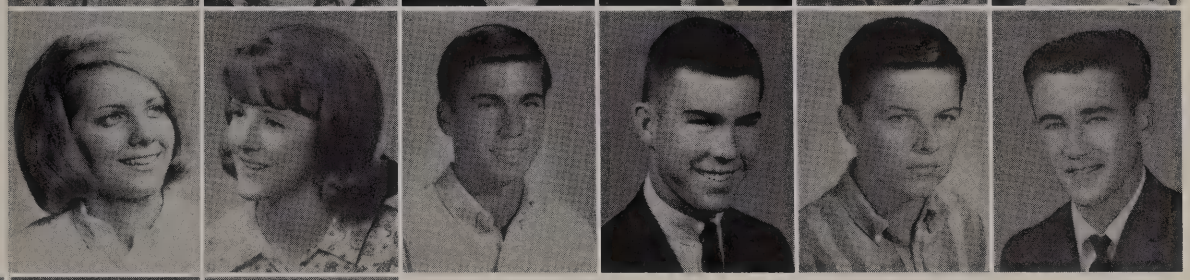

Debbie Cleveland
Cathy Clifton
Connie Close

Mary Cloud
Denise Cobb
Marie Coher

Rick Colbert
Charles Cole
Cathie Cole

Posters, such as this one by Denise Bullard, keep the Eagle spirit high.

Jack Collins
Linda Craft
Carolyn Cudmore
Phil Cutts

Mark Colvin
Verne Cravens
Diane Culmer
Ann Darling

Steve Cook
Brenda Chrisman
Cornelius Cummings
Mark Davies

Denise Cooper
Gordon Crittenden
Jim Cummings
Danny Davis

Cari Cox
Carolyn Crockett
Boo Curry
Rick Davis

Gerry Cox
Susan Crow
Roger Curry
Sandi Davis

Randy Cox
Pat Crumley
Wray Curtis
Brian Deaton

Paula Naugle, Mariana Williams, and Sheila Winters dream up a new dish in homemaking.

JUNIORS

Diane Dennis
John Dillard

Nancy Dehnis
Tom Doberganes

Johnny Deuback
Denette Dodson

Jack Dodson
Carol Edlin
Ken Erickson
Kathy Fairburn

Eddie Doherty
Fran Edwards
Elaine Erwine
Larry Fairchild

Larry Drake
Judy Elfenbein
Larry Eubanks
Rob Ferres

Priscilla Ducote
Lynn Eloitt
Greg Evans
Jean Farris

Morris Dudney
Derrill Elmore
Sherry Evans
Larry Faulkner

Susan Duncan
Brenda Embry
Terry Evans
Frank Fekete

Barry Eden
Bradley Englert
Diane Ewing
Don Fennell

ENJOY ELECTIVES

Ann Fite
Patsy Foster

Janice Folse
Jim Frazier

Kaye Flowers
Bruce Frederick

Carla Ford
Greg Froman

Belinda Forest
Jenny Fulford

Susan Forrest
Anne Gamble

Billy Foster
Robert Gamble

JUNIORS BOOST

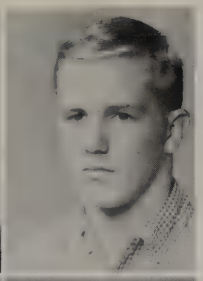

Charles Gaecke
Cheryl Gammon
John Gangston

Barbara Gates
Kenny Gatlin
Jan Geiger

Gay Gililland
Pete Godwin
Billie Good

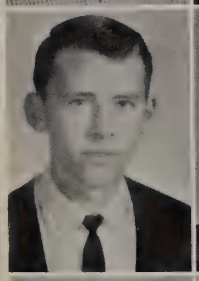

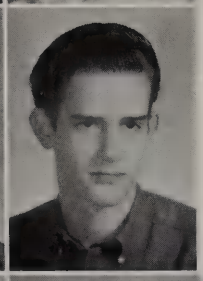

Terry Goodman

Terry ~~Granger~~
Linda Goscin
Craig Grady

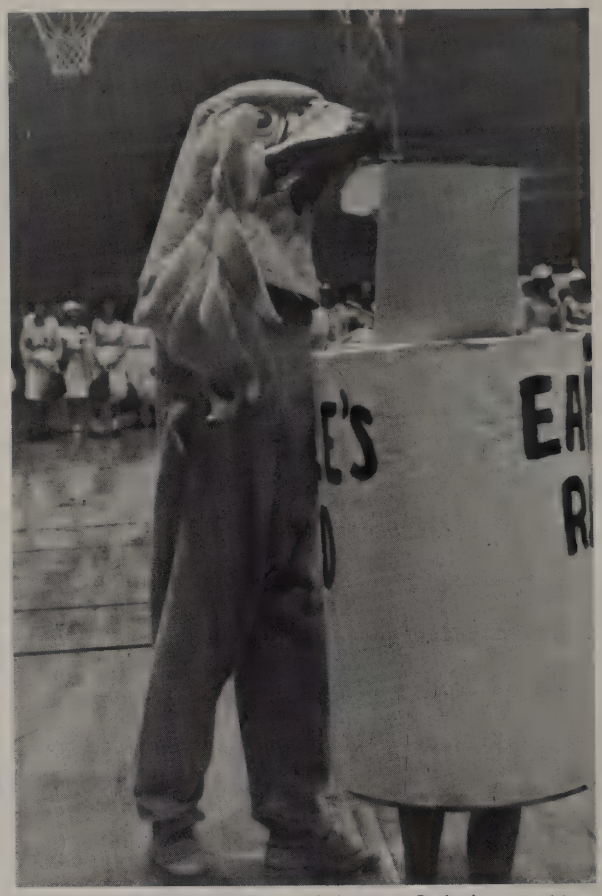

Eagle and can: Priscilla Ducote helps our Eagle boost spirit at the pep rally before Skeeter game.

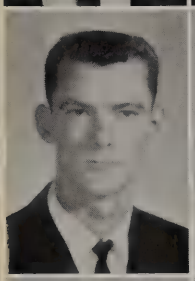
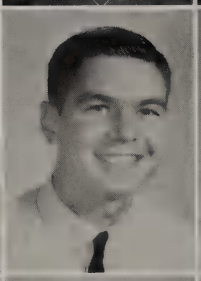
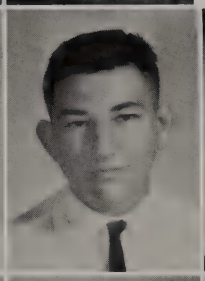

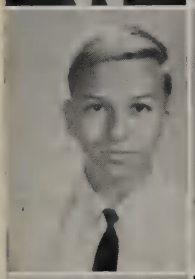
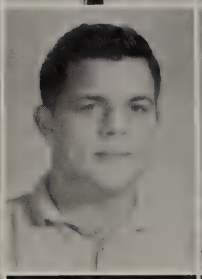
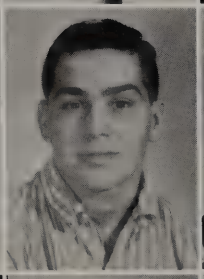

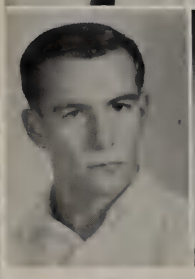

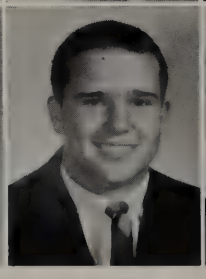
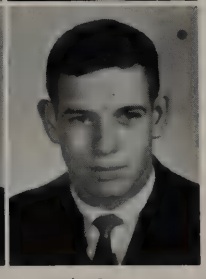

Terry Granger
Paul Gruzien
Millard Hagerman

Micheal Gray
David Gutheinz
Mary Margaret Halford

Joe Green
Bill Hadden
Guy Hall

Pattie Green
Lynda Haden
Kathy Hall

Dennis Greene
Kathy Hagen
Bob Hamer

Phyllis Green
Peggy Hager
John Hamilton

Bob Groves
Haley Melody
Rob Hargis

SCHOOL SPIRIT

Mary Harmel
Myrtle Haynes
Jan Hensel
Helen Holmes

Jim Harris
Jim Heinley
Bruce Hesder
Lisa Holsonback

Jeanne Harrington
Judy Hecker
Lujean Hess
Stephanie Hooter

David Harrison
Kathy Heitman
Dick Hicks
Freddie Houghins

Ken Hart
Paul Helm
Carolyn Hight
Rick Houston

Jeff Harkinson
Carol Hartley
Diane Henricks
Micheal Holdeman
Frank Houzvicka

Debbie Harlow
Judy Hartwick
Ann Hensel
Joe Hollarn
Kathy Howell

In many ways juniors contributed to school spirit. Through Eaglettes, band, and cheerleaders, they created great pep rallies to push the Eagles on to victory.

Juniors stand up for Eagles.

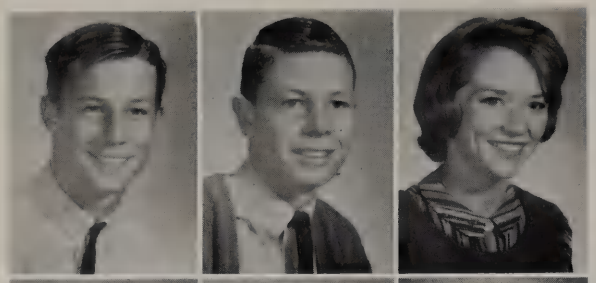

Jim Hoyt
Teddy Howell
Jo Hubbard

Mike Hubbard
Sara Jo Hubbard
Carolyn Hughes

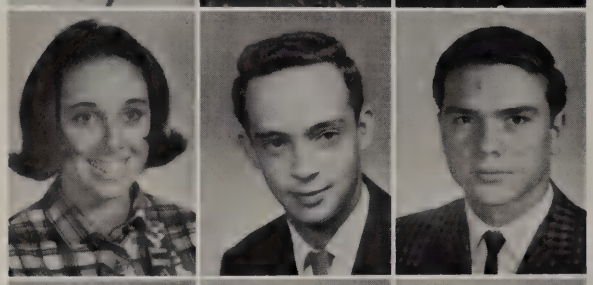

Kit Hughes
Dick Humphreys
Johnny Hunter

Joe Huston
Carole Hutsell
Stephen Hudnall

Bill Langford receives title of "Miss Scottish Rite" at Key Club assembly.

Bob Hulstrand
Bob Iden
Cindy Ingraham
Garen Jackson
Joe James

Frank Jay
Caron Sue Jaxon
Gloria Jaynes
Barbie Johnson
Bryan Johnson

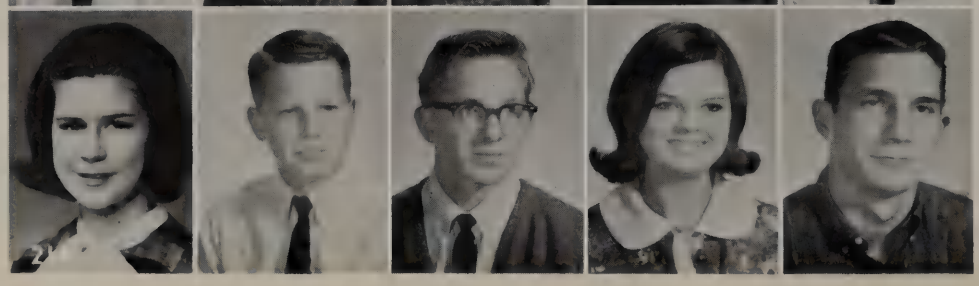

Jane Johnson
Johnny Johnson
Ray Johnson
Sharon Johnson
Tom Johnson

JUNIORS RATE HONORS

Debbie Jones
Stancie Jones
Suzanne Jones
Mike Joyce
Gloria Kalich
Louise Kammeyer

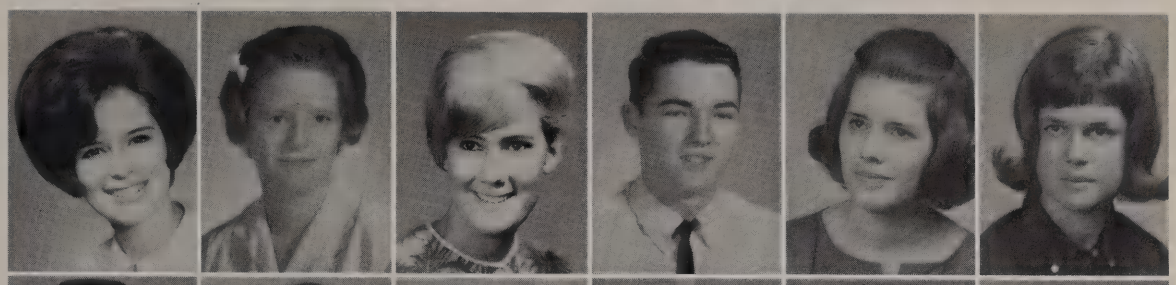

Jim Karlovetz
Rebekah Keating
Alexis Keese
Alice Keese
Connie Kelly
Jan Kimsey

Pam Kincaid
Vic Kincaid
Ronnie Knape
Gene Knutson
Jeanette Kormos
Mack Kornegay

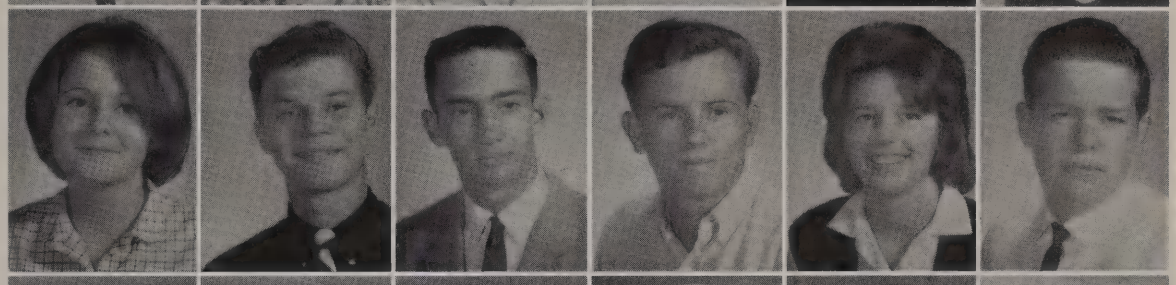

Greg Kosan
Caren Kryger
Anne Kyger
Dyanne La Due
Vicki Lagraize
Mike Lairson

Karen Lambert
LaJuana Lanford
Bill Lanford

Richardson Fire Dept. crowned Dyanne LaDue runner-up and Sharron Wells "Miss Flame 1965."

Tommy Lane
Dennis Larison
Dan Lauderdale

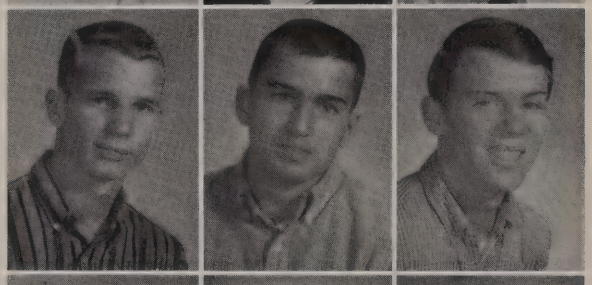

Cindy Lawrence
Donna Lawrence
Carolyn Ledbetter

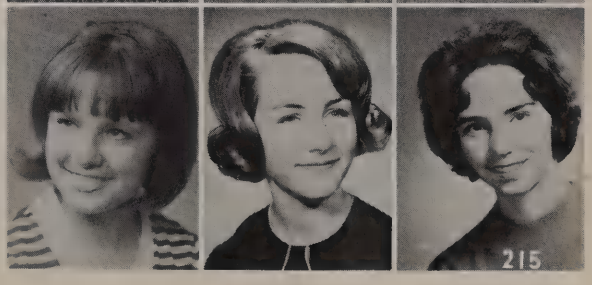

JUNIORS HELP FILL THEIR CLASS TREASURY

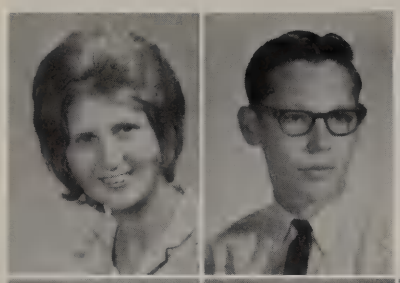

Gwen Ledbetter
Robert Lee

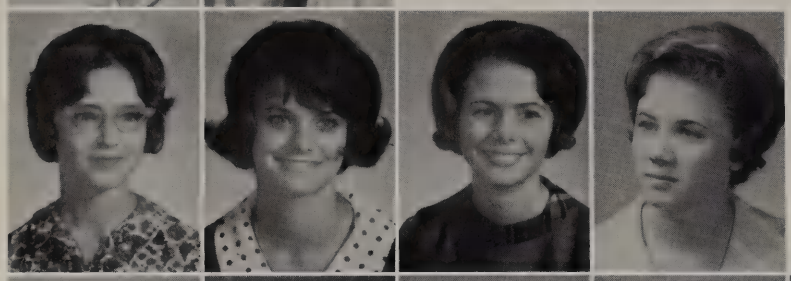

Rhonda Lefler
Diana Legault
Diana Leighton
Pam Leming

Butch Lett
Derwin Lett
Bob Lewis
Carol Lewis
Karen Lewis
Tom Lilley

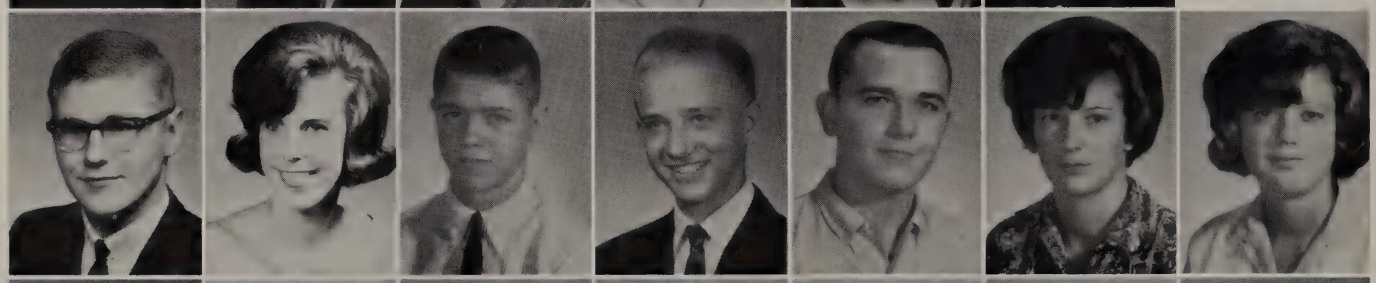

Bill Lindsay
Eva Lord
Bill Luckett

Wynelle Little
Harold Lott
Mike Lynch

Ret Little
Pat Louwien
John Mackey

David Litterst
Lee Lovvorn
Kaye Mackey

Mack Littrell
Ronnie Lowe
Dan Madden

Anita Long
Liz Luburich
Alejandro Madero

Marie Long
George Lucus
Jean Magner

Pat Malcik
Mary Maloney
Richard Mankus
Robert Mangrum
Bob Mann
Randall Mantooth

Sue Martin
Lou Martin
Ken Marx
Stephen Mashman
Al Mason
Ginger Matheny

Rick Matzen
Fred Mayes
Bruce McCaleb
Charles McCleary
Dick McCormick
Mary McClure

Kathleen McCord
Linda McGee
Bob McMahon
Butch McMellon
Allen McNeese
Martin McNeese

Profits from the concession stands at home games go to clubs and classes in proportion to the number of workers they supply. At each home game eighteen to twenty Juniors gave up watching the Eagles to pass out corny dogs, popcorn, soft drinks, and other food to the hungry fans.

Frank McSwain
Jeff Miller
Jerry Moody

Foley Means
Kent Mills
Pat Moore

Tom Meinke
Peter Mitchell
Mark Morgan

Glenda Melton
Marcia Moi
Virginia Moore

Jamie Mendenhall
John Momey
Bobbe Morgan

Barbara Merrill
Donna Montgomery
Rubin Morris

Dianne Miller
Pat Montgomery
Nancy Mortenson

JUNIORS PLAN AND ALSO ENJOY VICTORY DANCES

Denise Moyer
Linda Mumaw
Cheryl Murphy

Donna Narramore
Jo Ann Nault
Diane Nauman

George Neary
Pat Neil
Robbie Neil

Gloria Phemister, like all students, celebrates another Eagle victory at the dance.

The popular "Playboys" were featured at several of the Junior-sponsored Victory Dances. As a result of a lot of hard working Juniors, these dances were a great success with all RHS-ites as well as earning several hundred dollars for the class treasury.

Nancy Neis
Marianne Nelson

George Nichols
Linda Northington

Donna Odom
Lou Ann Ohlen

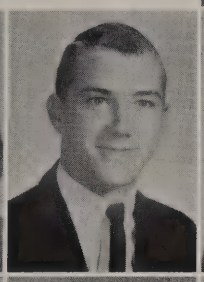

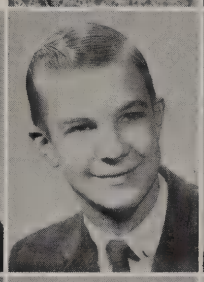

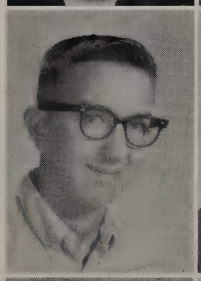

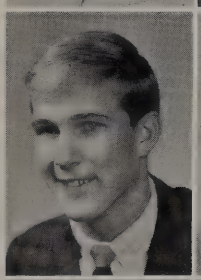

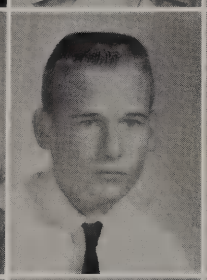

Margaret Okerberg
Lloyd Palmer
Jimmy Penix
Wilson Pietzsch

Mary Oldham
Jan Parks
Eddie Peterson
Larry Plumb

Richard Olin
Marilyn Partlow
Melinda Pfiester
Janie Pool

Gail O'Neal
Julie Parrish
Gloria Phemister
Linda Pratt

George Owen
Sue Ann Patterson
Jim Phillips
Ricky Prewitt

Mark Owen
Barbara Peavy
Belinda Pigmon
Karen Price

Kathi Owens
Diana Penalver
Bob Pittman
Don Priefert

JUNIORS STUDY

Carol Prier
Ann Radulescu
David Rasco
Rick Reid

Barbara Putnam
Bob Raffety
Clayton Rawlins
Richard Reno

Mike Putnam
Judi Ranspot
Jeffery Reed
Nancy Rice

Is Sallie Thompson really studying?

This is a familiar scene to junior English students.

Judy Richmond
Brenda Roberts
Bob Rogers

Diane Riddle
Tim Robinsin
Lynn Rogers

Kay Rippy
Jerry Roesler
Skipper Rollin

Judy Roark
Bob Rogers
Ronnie Rowell

FOR FUTURE YEARS

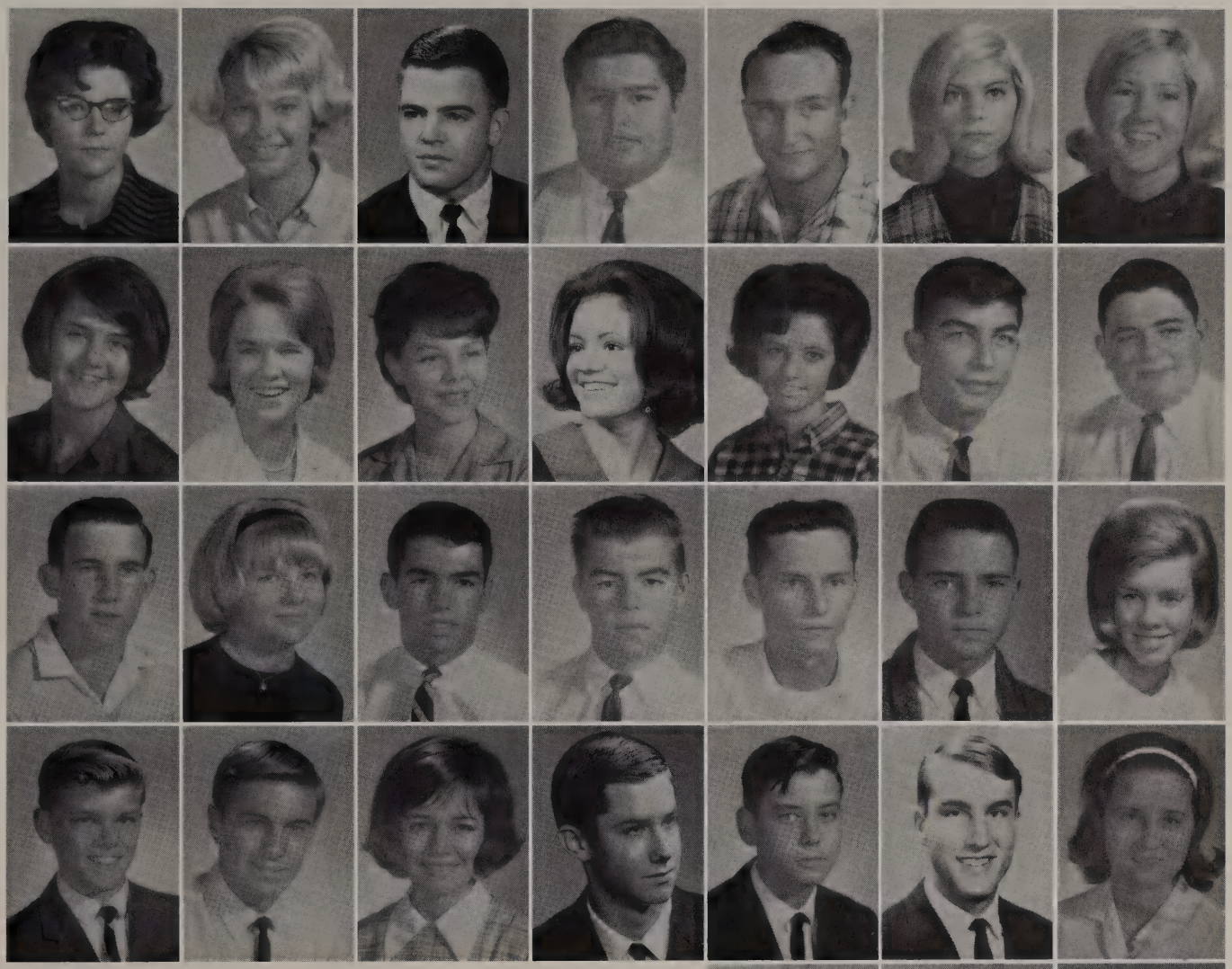

Diana Ruegg
Karen Schneider
Bill Sharp
Jeff Simmons

Susan Ruhl
Judy Schwartz
Susan Sharp
Mike Simmons

Donnie Russell
Jane Schweikert
Mike Shea
Linda Simpson

Mario Samano
Pam Scott
Tom Shea
Bill Skeen

Bob Iden hands Howard Wright a magazine in library.

Kenneth Samples
Judy Seldon
Mike Shrader
Bob Skelton
Marsha Smallwood

Sandra Sapp
Tony Serignet
Jim Shubzda
Ralph Skelton
Laurica Smirl
Mike Smith

Rosie Saxon
Joe Sahrkey
Beverly Silwood
Lee Skinner
Charlotte Smith
Chris Snidow

JUNIORS COOPERATE

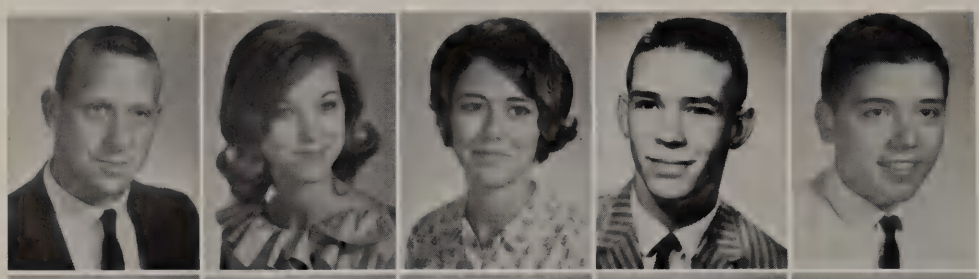

Jim Spaduzzi
Clara Spearman
Nancy Speed
Charles Spear
Randy Stallard

Marcy Starnes
Ray Starnes
Sue Stewart
Lisa Stewart
Karen Stokinger

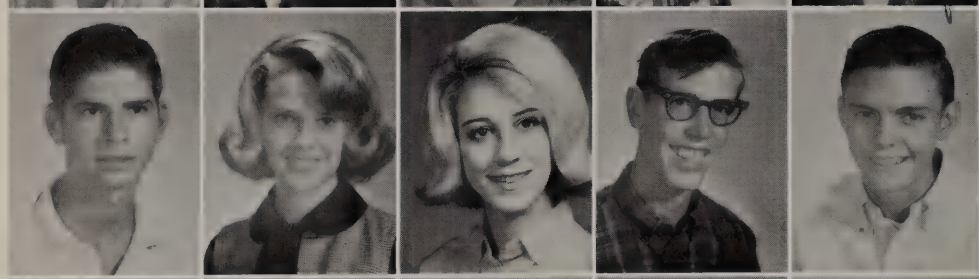

Charles Stone
Gayle Sullivan
Suzanne Sutherland
Lynny Sutton
David Swanson

Cathy Swanteson
Jim Swords
Darlene Taft
Paul Tannehill
Ray Tatum
David Taylor

Janice Terrell
Rudy Tholen
David Thomas
Diane Thomas
Linda Thomas
Pam Thomas

Larry Thomas
Jerry Thompson
Sallie Thompson
Robert Tillinger
Ann Tipton
Steve Tisserand

Vicki Tonn
Daryl Totten
Fran Towns
Woody Trammell
Eddie Tredway
Bill Trent

WITH FACULTY

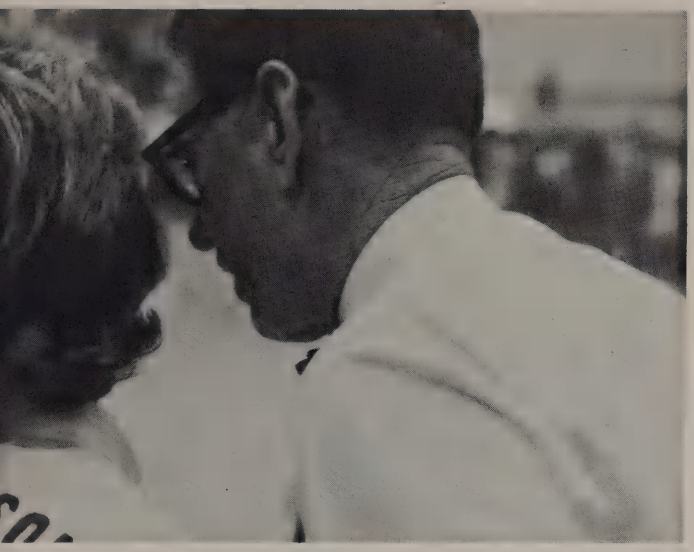

Patsy Foster and Mr. Wooten work out some last minute problems before the pep rally.

Laura Tubbs
Carol Tucker
Skip Valusek
Tommy Waldrop
Carolyn Waters
Ricky Wells
Barbara Wiederkehr

Mike Tubbs
Alvin Tullous
Barry Vidovick
Don Wasley
Cindy Wells
Bill Whiteside

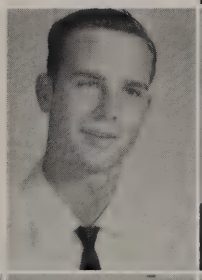

Jane Tullous
Tom Vollbrecht
Phil Warren
Priscilla Welch
Sheila White

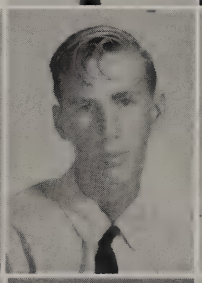

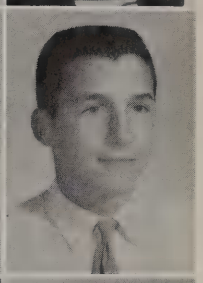

George Vanderslice
Jack Walker
David Watkins
Ginna Wells

Mary VanRiper
Dynese Walsh
Sandra Watts
Dave Wensley

Vicki Veerman
Debbie Ware
Mike Weathers
Lynell Wesch

Lois Veeck
Debbie Warren
Larry Wescler
Lynette White

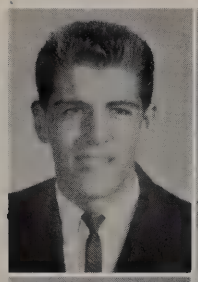

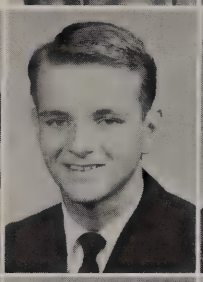

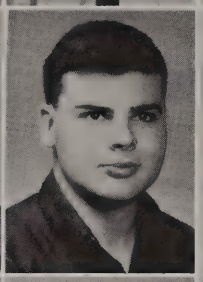

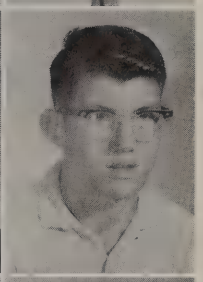

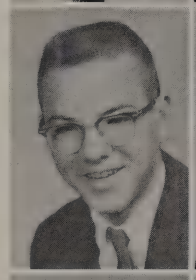

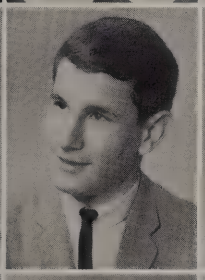

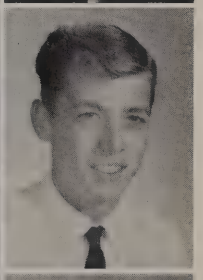

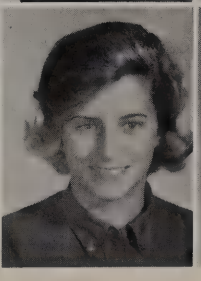

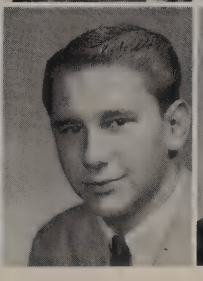

THERE ARE MANY

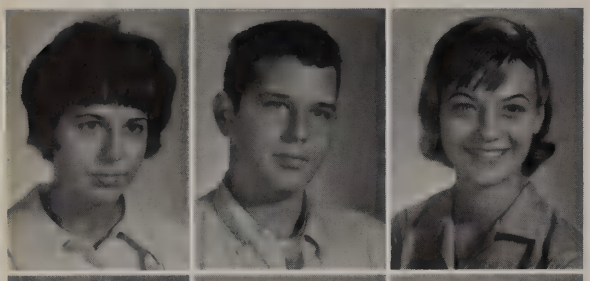

Liz Wilber
Jack Wilkins
Jonathell Williams

Mariana Williams
Mike Williams
Paul Williams

Don Willis
David Wilson
Dave Wilson

Stacy Winton
Larry Wilson
Bob Winiecki

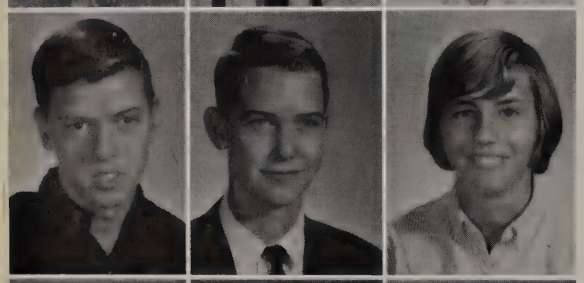

Jim Woehr
Don Woods
Bobbie Wylie

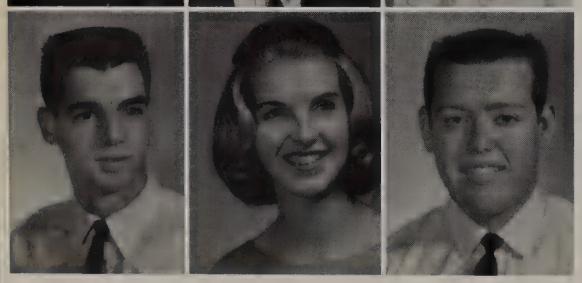

Howard Wright
Judy Worth
Gary Worsham

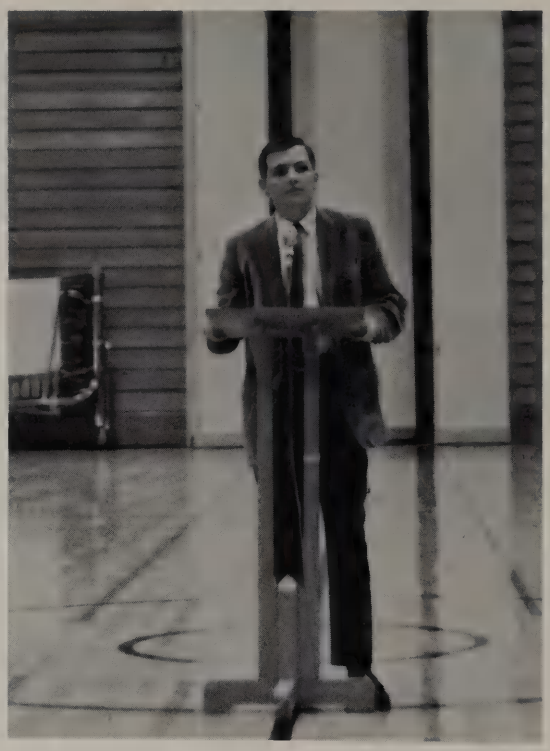

Larry Fairchild shows his concern for his class by running for junior class president.

Paul Young
Tom Young

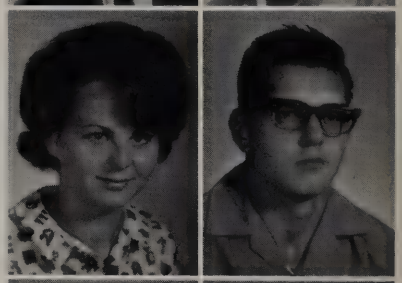

Carol Zart
Phil Zumbrum

Don Adair
Pat Blair

Roy Earle
Bob Farley

SIDES TO RHS JUNIORS

Gaye Finney
Tom Gables
Rosie Garza

Nena Gray
Mike Hansen
Bob Hoffpauer

Betsy Knight
Harry Manning
Cheryl Miller

Martha Patterson
Michele Renouf

Linda Sapp
Linda Skotnicki

Clifford Smith
Sylvia Stevens

Kay Stringer
Sherry Stroud

Tom Tone
David Tooley

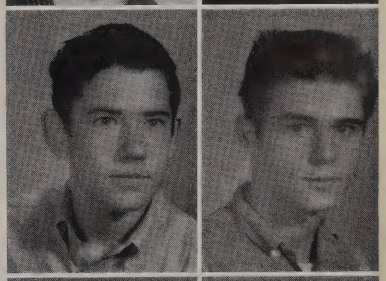

Diane Wall
Sharron Wells

Don Zahn
Dona Zeiller

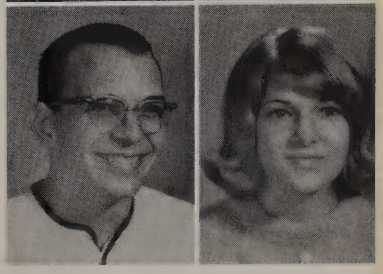

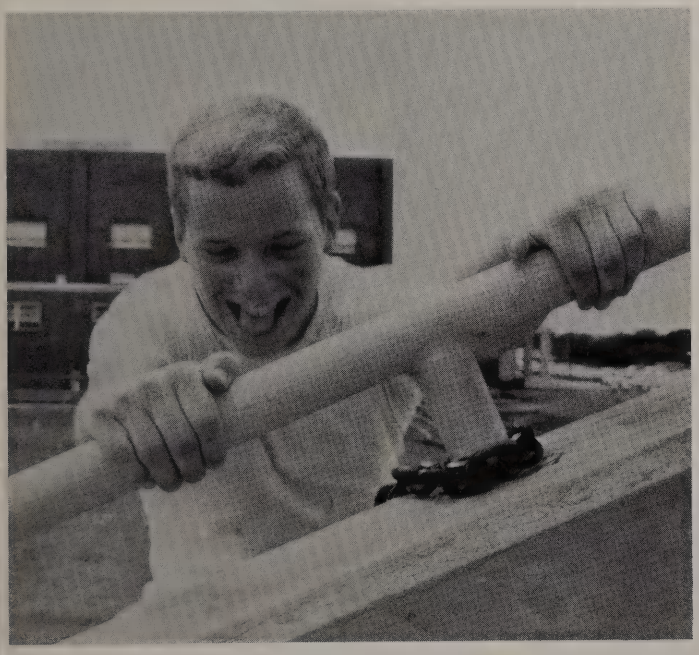

Here comes Rob Ferres over the stadium wall again.

The officers of the Sophomore Class—President Bobby Baxter, Vice-President Karen Foster, and Secretary Shirley Schmiedeke are shown at Spring Valley Country Club.

In their first year as being high school students, the Sophomores of RHS have gained many new experiences and have set high goals for the future. One of these goals is to represent their school the best they know how and to make the Seniors of '67 the best yet.

Shirley Schmiedeke, Secretary of the Sophomore Class, really shakes it up at a victory dance.

Karen Foster has many duties as Vice-President as well as an Eaglette. One of these duties is selling spirit ribbons.

Bobby Baxter, our enterprising President, is caught stealing the Student Council Suggestion Box.

Valerie Abbott
Sandi Ackerman
Chip Adams
Dale Adams
Kathy Alloway
Mike Ammerman
Alice Anderson

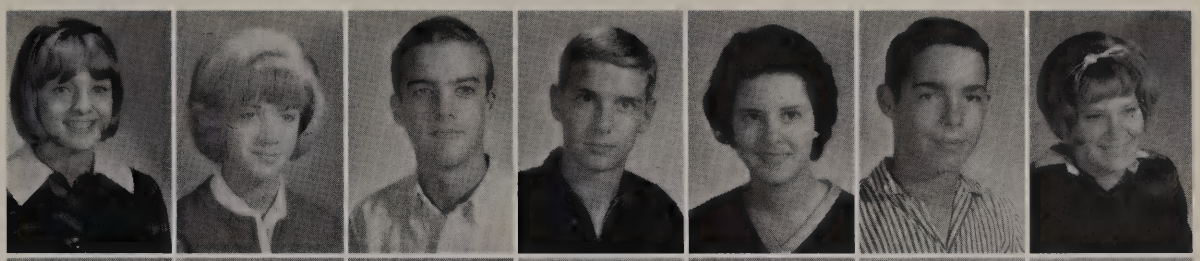

Mike Anderson
Terry Anderson
Jan Angell
Bonnie Anspon
Cathy Apple
Chuck Applewhite
Janet Arnold

SOPHOMORES BEGIN HIGH SCHOOL CAREER WITH ENTHUSIASM

Debby Atchison
Brenda Aulick
Sandra Badgley
Cherry Baker
Gary Baldock
Barbara Ballard
Mike Barrow

James Barry
Glen Barton
Chris Batte
Judy Bates
Beth Baxter
Robert Baxter
Bob Beadles

Julia Beal
Terri Bean
Alan Becker
John Beckerich
Sherry Beggs
Charlene Beinke
Judy Beler

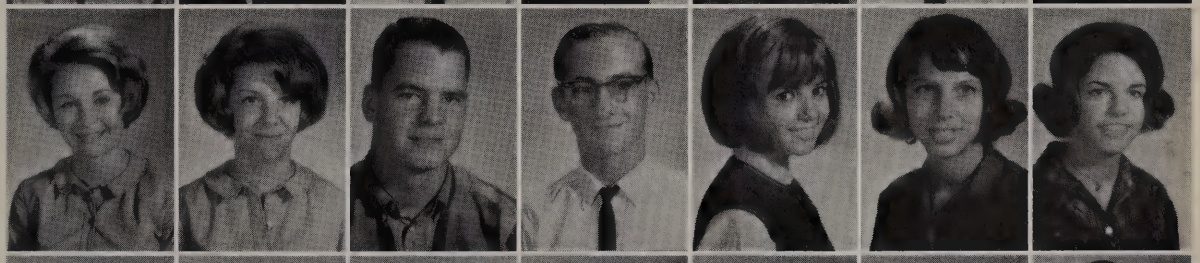

Douglas Bell
Beth Benish
Rick Bennett
Paula Benson
Eric Berg
Rosanne Bernstein
Ronnie Beyer

Guy Bickerstaff

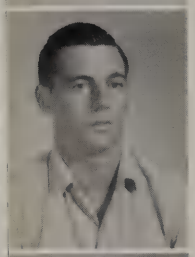

Bob Boe

Michele Bourgeois

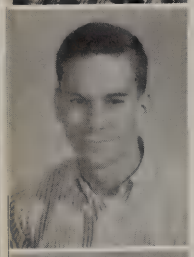

Steve Brady

Barbara Brierty

Janet Bishop

Tony Blackmore

Pat Bogan

Steve Boland

Sherry Bozeman

Patricia Bradford

Roddy Braginton

Jerry Brenner

John Britton

Linda Bross

Sharon Blankenhorn

Paul Boatman

Connie Bontrager

Gayla Boss

Mike Bradshaw

David Brady

Mike Brenner

Judy Brewer

Bob Brothers
Kathy Brower
Kathy Brown
Steve Brown
Michael Brownwell
Craig Brummett

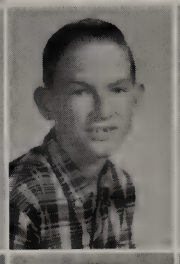

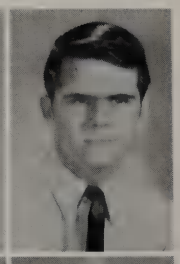

Pam Bryson
Patty Bullard
John Burchard
Jane Burke
Ronny Burns
Fletcher Burton

Steve Bush
Sue Buswell
Charlie Buxton
Julia Byrd
Tonny Calverley
Deborah Campbell

Jim Campbell
Steve Chanslor

Phil Campbell
Scott Chapmans

Sharon Cantrell
Steve Chiles

Nance Carlson
Lewis Chizek

Marsha Carson
Janet Cissne

Carla Cashon
Robert Clark

David Cederberg
Thomas Coffman

David Certain
Stephen Colbert

SOPHOMORES JOIN IN ON CLASS DISCUSSIONS

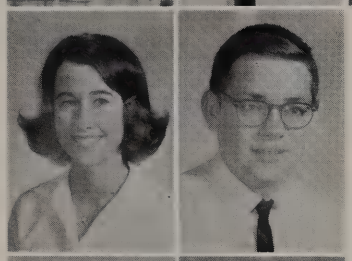

Kathy Coleman
John Collings

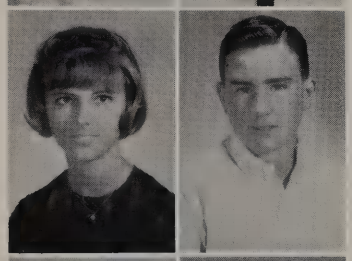

Ann Conrad
Tom Cook

Connie Cotten
Dauna Cottle

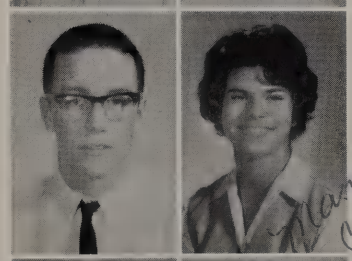

Frank Cowan
Mary Cox

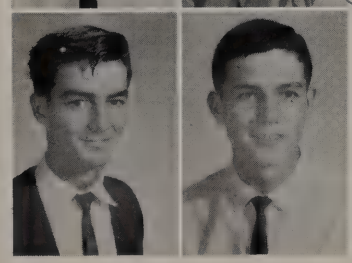

Billy Craig
Robert Cramer

Goldwater supporters and Johnson supporters clash as they present their cases before a history class.

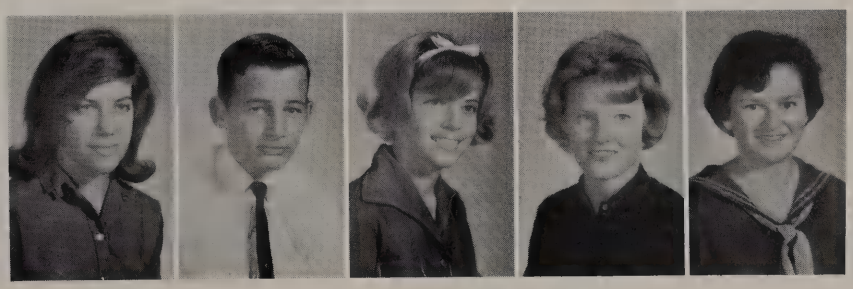

Sharon Crampton | Bob Cravens | Diane Crawford | Gail Crittender | Amy Croly

Carolyn Davis

Gary DeRossett

Mark Dodds

David Dodson

Jennie Curry
Glenn Davis
Arthur DeVitalis

Jim Dailey
Tommy Davis
Patrick Dennis

Jim Dammer
Vicki Dees
Donnie Diehl

Sue Danielson
David DeFratus
Ronnie Diehl

Fred Datz
Bill DeGan
Vicki Doane

Beth Davis
David Delay
Michael Dobrasko

SOPHOMORES ARE BEHIND THE EAGLES ALL THE WAY!

Ted Dodson
Alan Dulaney
Goeffrey Edling

Cynthia Douglas
Dan Duncan
Bill Edwards

Dale Dover
Terry Dundas
Sandra Erwin

Jerry Drawbaugh
Fred Durham
Victor Egly

Kathy Dreier
Terry Dye
Andrew Elledge

Patricia Drumm
Merrilee Eckert
Barbara Elliott

Gerald Dudley
John Echols
Gloria Elphingstone

Dean Duffy
Margorie Edgar
Steven Engel

After helping to raise Eagles spirit, the Sophomore Class leaves the pep rally.

Elizabeth Erickson
Kay Evans
Gaynell Ficquett
Karen Foster

Craig Eustice
Mike Evans
Ricky Filisky
Mike Foster

David Evans
Patrick Ewing
Gary Fink
Mike Franklin

Connie Fanning
Harry Finley
Wylie Fraze
Peggi Fulton

Kendall Farley
Pam Fish
Becky Frazier
Sheila Funderburg

Frank Farris
Patsy Florence
Adrienne Freeman
Melonie Gagnon

Valerie Farrell
Perry Floyd
John Fuller
Karen Gant

Mary Feagan
James Forrest
Mary Jane Fuller
Barbara Gantt

At a victory dance Danny Martin, Lanny Henson, David Stalins, and Jimmy Campbell discuss the preceding game.

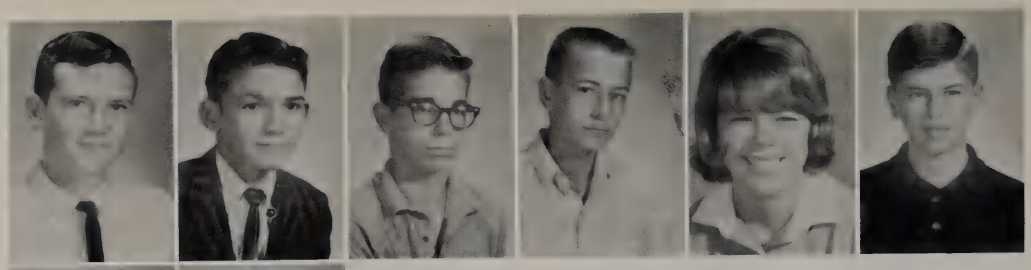

Gary Garrison
Chick Gary
Jimmy Gaskin
Danny Gaston
Pam Gent
Dane George

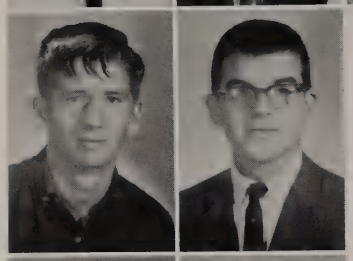

Paul Gibbons
Craig Gifford

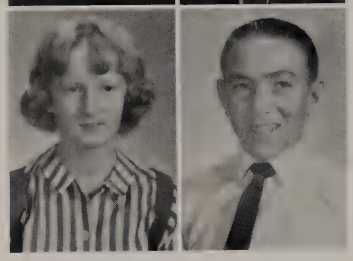

Becky Giles
John Gililland

Becky Gillen Carlyle Glenn Ginger Goad George Gorski

Bob Graham
Chris Graham

SOPHOMORES STUDY FOR FUTURE YEARS AT COLLEGE

Nick Gralfemberg
Chris Gray

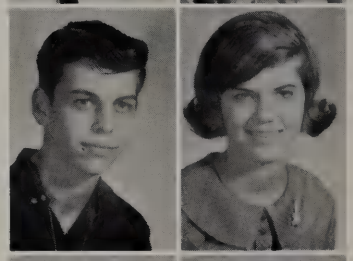

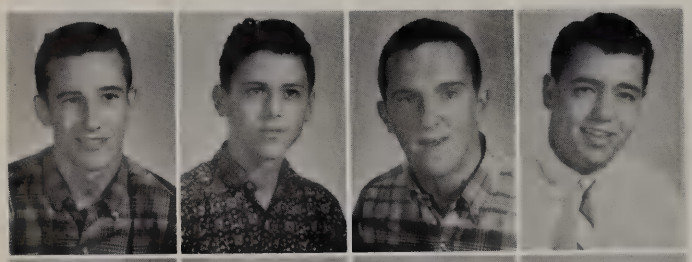

Barry Guimbellot
Dickson Gunn
Mike Gusler
Mac Gustafson

Leanord Green
Donald Greene

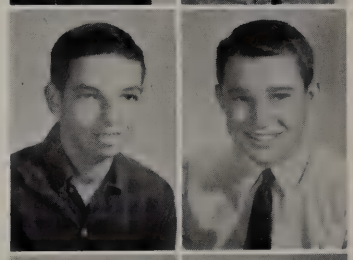

Cheryl Hager
LaDean Haines
Liana Hall
Dee Hambright

Judi Gregory
Lynn Groves

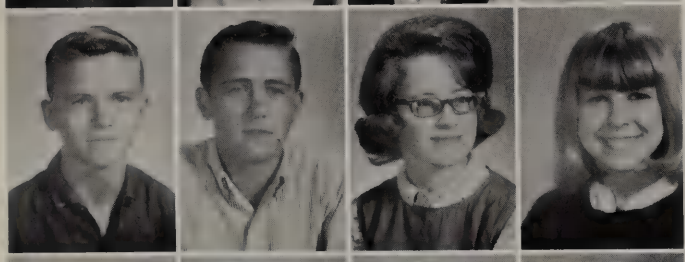

Denny Hamer
Ronnie Hamilton
Micky Hamlin
Ann Hammon

Jay Griffin
Connie Groezinger

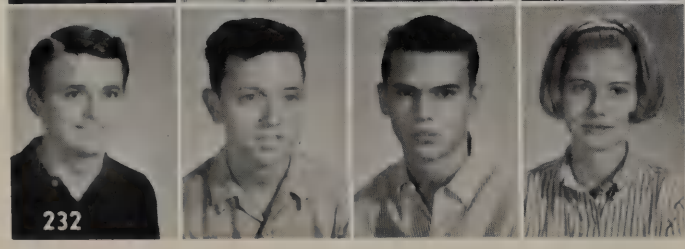

Ray Hammond
Robert Hammond
Anthony Hancock
Barbara Hansen

Catherine Harmon
Raymond Harmon
Andy Harvey
David Hawkins

Glenn Head
Barbara Heaton
Donna Hedderman
Sharon Heintzelman

Mike Herod
Diane Hesse
Cyndie Higdon
Julia Higgins

Mark Hoffman
Hal Holdeman
Diane Holditch
Carole Holmes

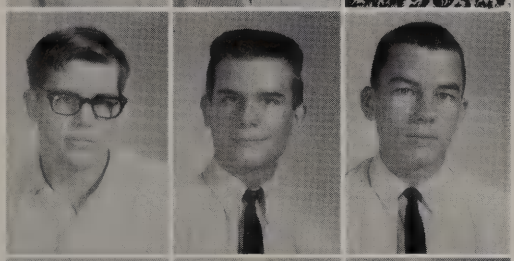

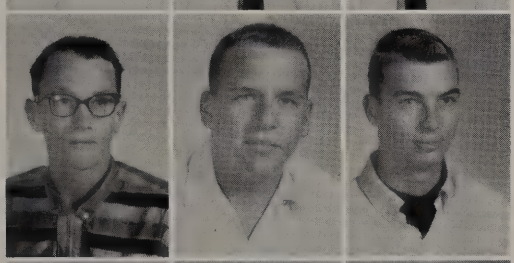

Susan Hanson
Glynda Hayes
George Helmig
Robert Hill
Bill Hollon
Mike Hooper
Jack Houston

Nell Hardin
Dennis Haynie
Lanny Henson
Joann Hinds
Steve Holt
Ted Hooper
Carole Howard

Dale Harlow
Bill Hays
Linda Herman
Cheri Hodges
Frank Honeycutt
Alan Hopewell
Phyllis Howard

Studying furiously are seen Debbie Mason, Judy Smith, Donny Thompson.

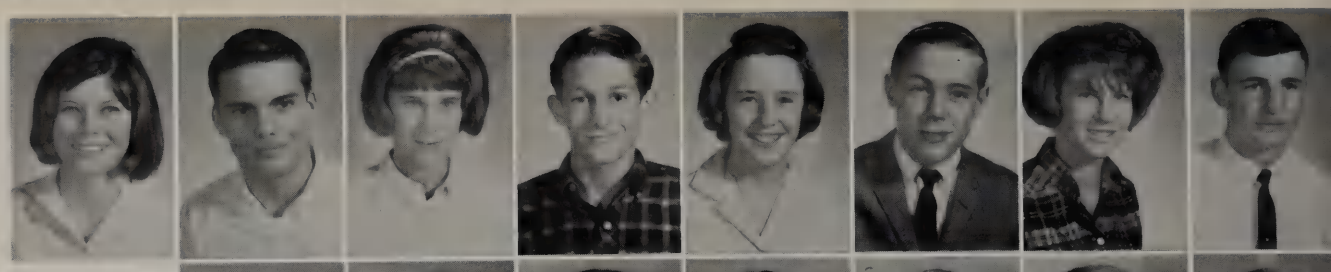

Melissa Huie

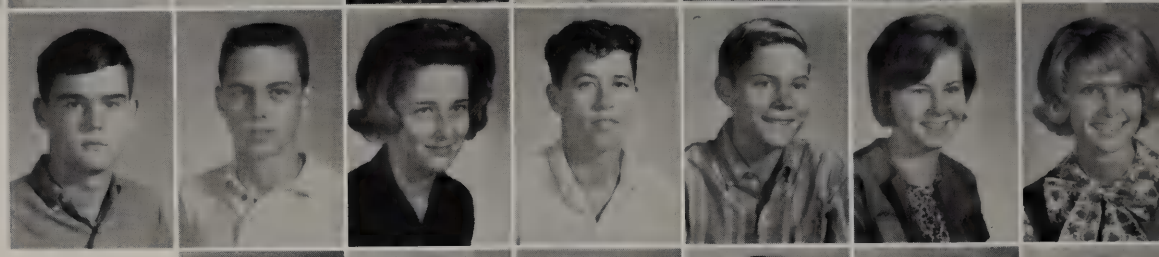

Ronnie Hull
Jeff Jackson

Jimmy Jepson
Tom Johnson
Linda Johnston

Cheri Hultstrand
Miles Jackson
Craig Johnson

Sam Humphrey
Mary James
Bobby Johns

Jane Huston
Mike James
Don Johnson

Ronald Hutchison
Neal Jameson
Jana Johnson

Cynde Hyndman
Roberta Jarboe
Patsy Johnson

Gary Jackso
Patricia Jan
Tim Johnso

SOPHOMORES PARTICIPATE IN MANY CLUBS

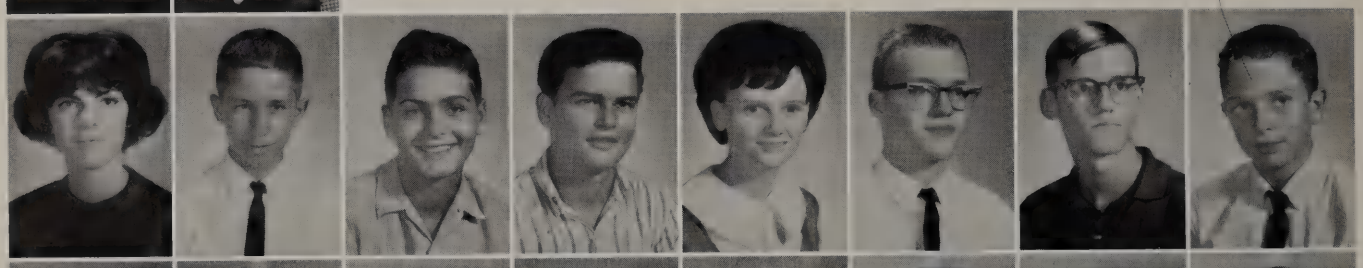

Marian Johnston
Joan Karstens

Craig Jones
Sherry Keeler

Danny Jones
Barclay Keese

Gary Jones
Katie Keim

Pat Jones
Janice Keith

William Jones
Laura Keith

William Jordan
Barclay Kelly

Joe Kabanek
Fred Kennedy

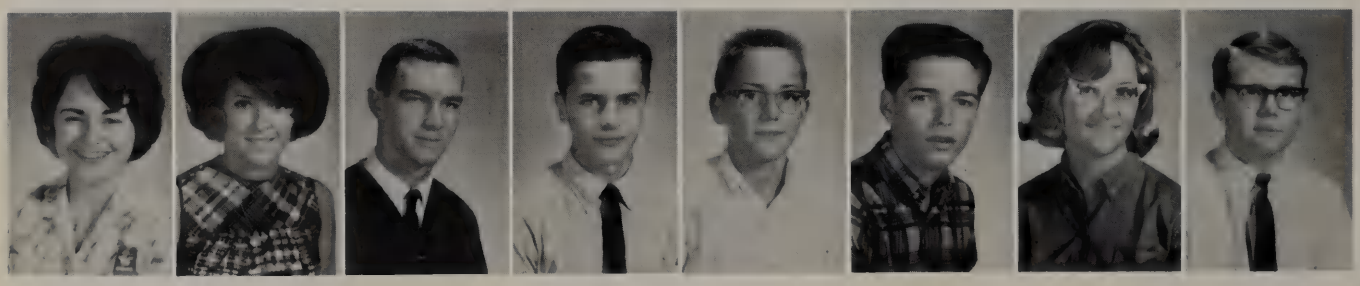

Marianne Kerr

Kathy Kershner

Steve Kiley

Roger Kimbrough

Frank Kincaid

Warren King

Donna Kiowski

Larry Kirkend

Anje Klunder
Dana Knox
Joyce Kotmos
Judy Kuhn
Philip Kunde
Sandra Landers
Janna Landsdown

Steve Langford
Leland Langham
John Larlson
Mary Latendresse
Susan Lawrence
Robyn Lawry
Thomas Lawton

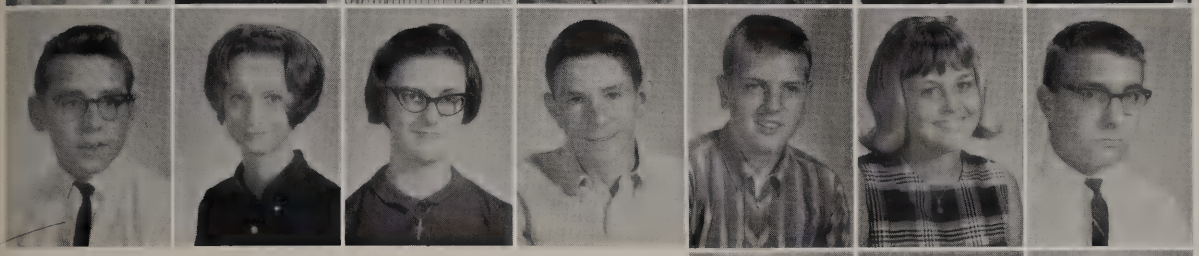

Clifford Layfield
Sue Lennon
Jeanne Leslie
Harold Levine
Lew Lewid
Leslie Liem
Tom Limb

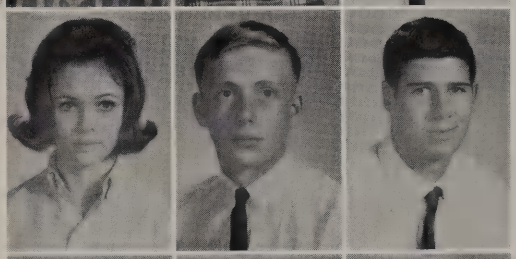

Kay Lindauer
Charles Lisherness
John Litterer

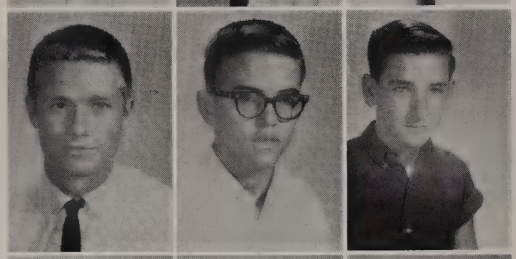

Jimmy Little
Johnny Livengood
Jeff Lohmann

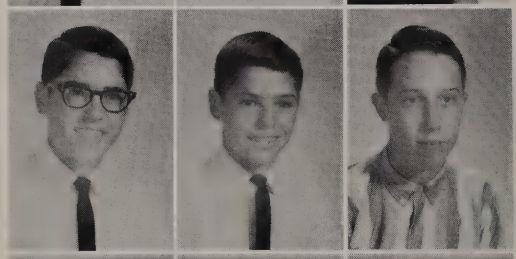

Rex Lovelady
Roger Lovelady
Danny Lynch

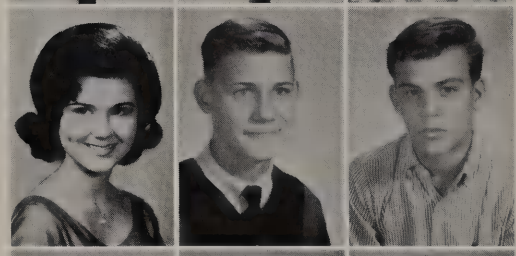

Mauricia Lutz
Bob Maberry
Keith Machost

Joyce Maddix
Mary Ann Maddox
Barbie Jean Magers

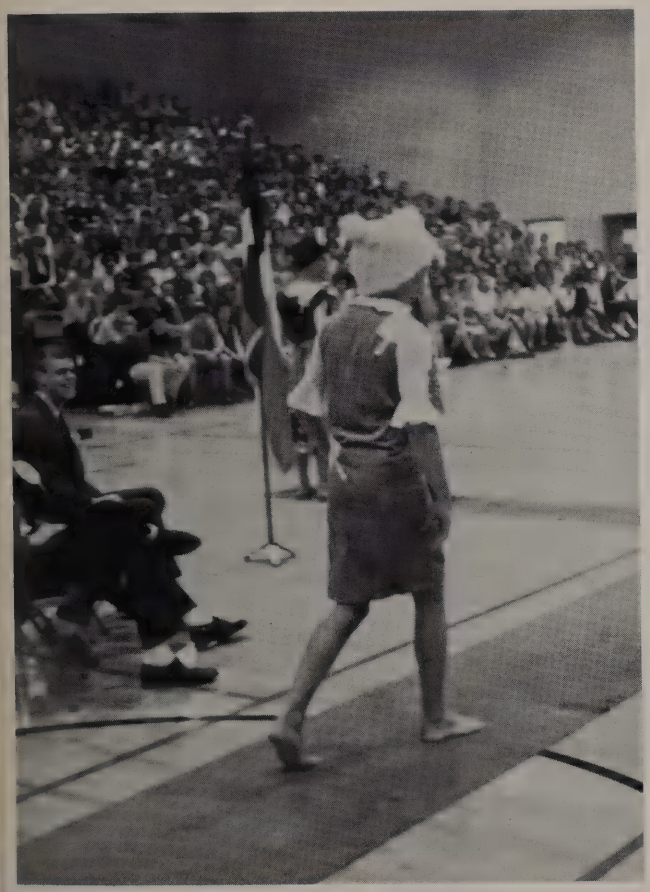

Sophomore Key Clubber, Brian Marquis, would make a stunning beauty, wouldn't he?

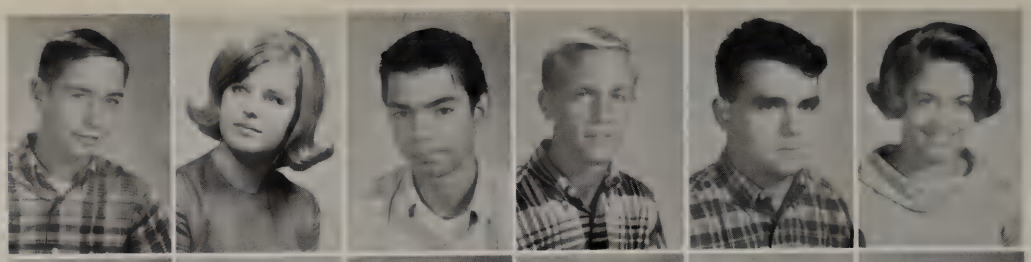

Steve Magner
Kathy Main
Rick Malone
Brian Marquis
Vic Marsico
Maxine Marstrand

Danny Martin
Mike Martin
Karen Marx
Debbie Mason
Vicki Massheder
Stephen Matson

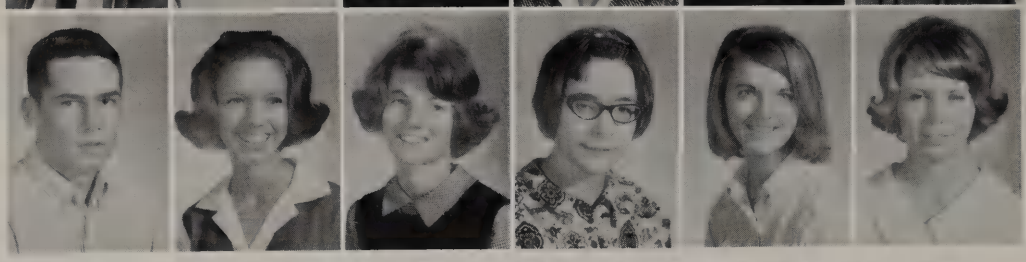

Andy Matthews
Chere Mawain
Vicki Mauldin
Dianne Mayne
Candy Mayo
Barbara McAlpine

STUDENTS TAKE ADVANTAGE OF ELECTIVE COURSES

Amateur dishwashers, Karen Foster and Marcia Ramser, work diligently in homemaking.

Shirnel McBryde

Barbara McCaghren

Caren McCannon

Sharon McCord

Phil McCullough

Janice McDonald

Kathy McDonald

Mike McFarlin

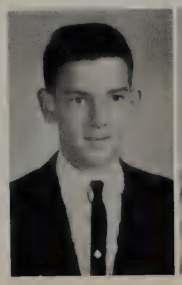

Mike McGaugh

Connie McGehee

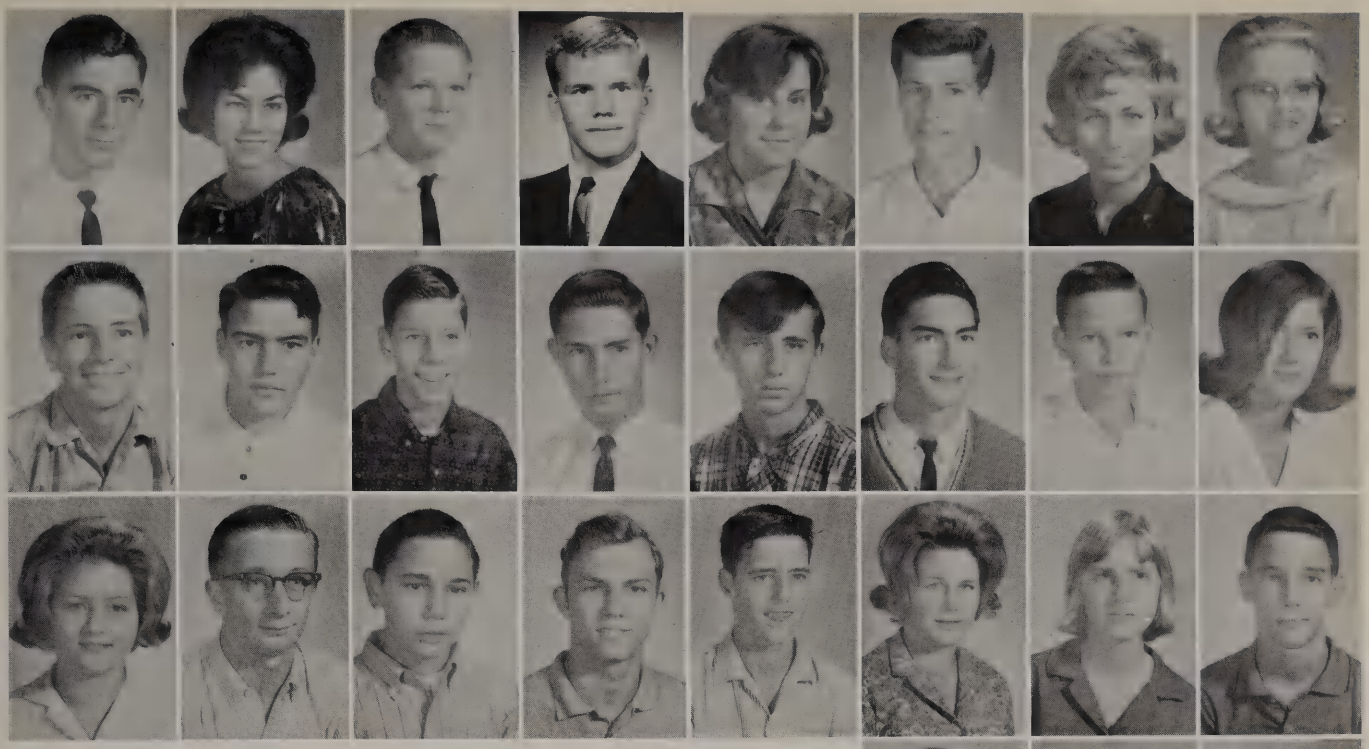

Don McGregor
Danny Means
Linda Miller

Lynda McGuire
Steve Means
Ward Molen

Walter McKamy
Chip Miller
James Montgomery

Mike McKinster
Ernie Miller
Walter Montgomery

Cathy McMahon
Nicky Miller
Hugh Moore

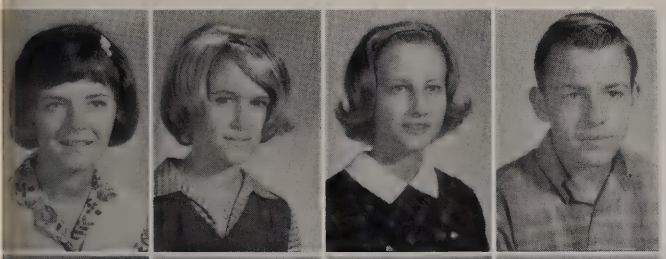

Karen Mumford
Caryn Murdock
Susan Murphy
Mike Murry

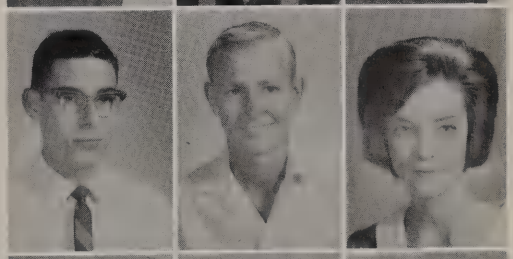

Mike Newby
Sarita Newton
Larry Norris
Jane Novak

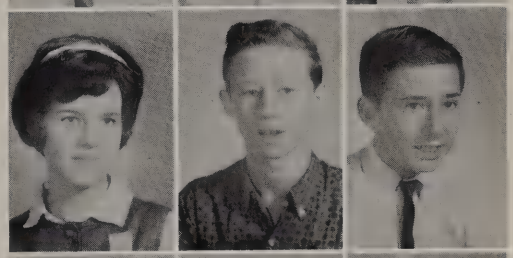

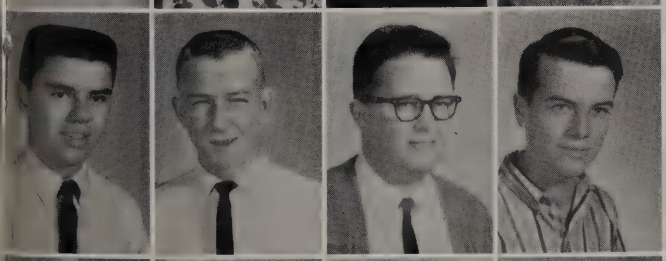

Randy Ogan
Ronnie Olderog
David Olver
David Paine

Steve Parrick
Don Parson
Barbara Parsons
Jerry Patton

Kathy Morrisey
Hal Naboshek
Debbie Nunn
Alanna Parke

Mary Morrison
James Napper
Bob Oakley
Ray Parker

Susie Muller
Carolyn Nemitz
John O'Donnell
Susie Parks

Patricia Patton

Shirley Jean Patton
Alexis Pedden

Wayne Poyeur
Nancy Perkins

Brenda Payne
Ramona Perkins

SOPHOMORES ENJOY RHS

Barry Guimbellot and Sandy Enos enjoy each other's company at one of the more victorious victory dances.

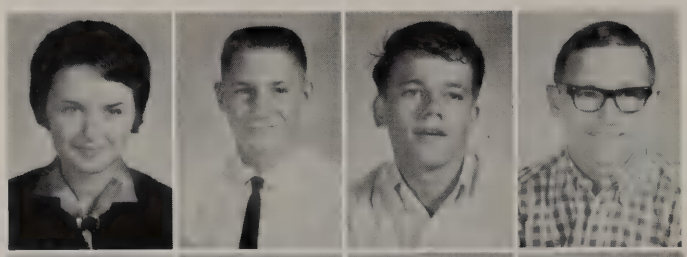

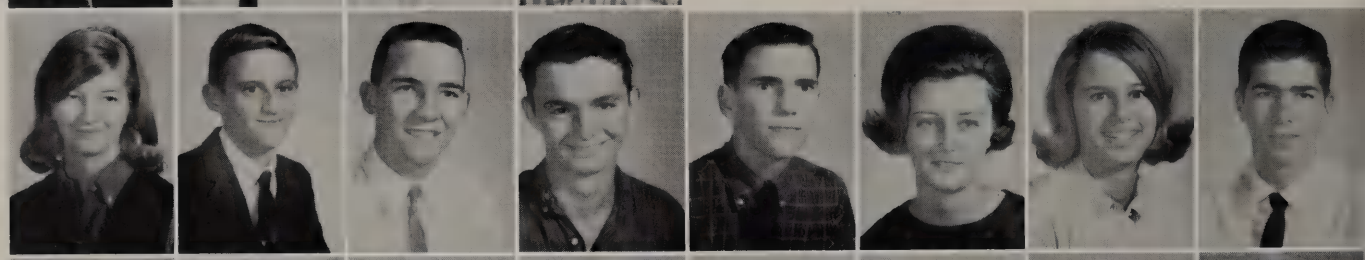

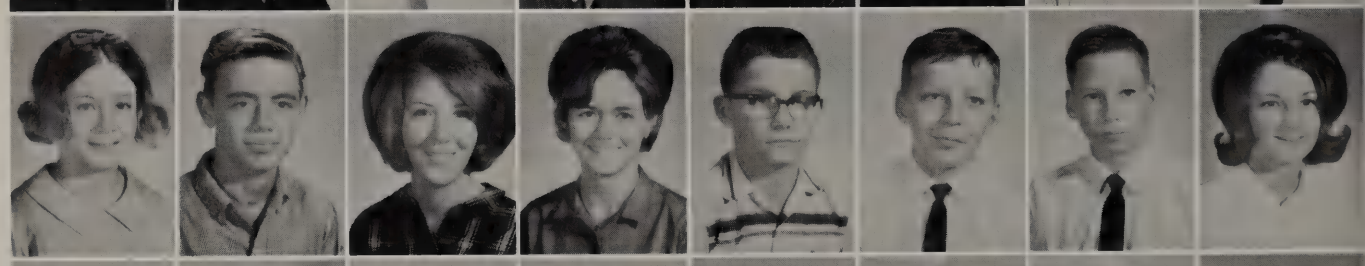

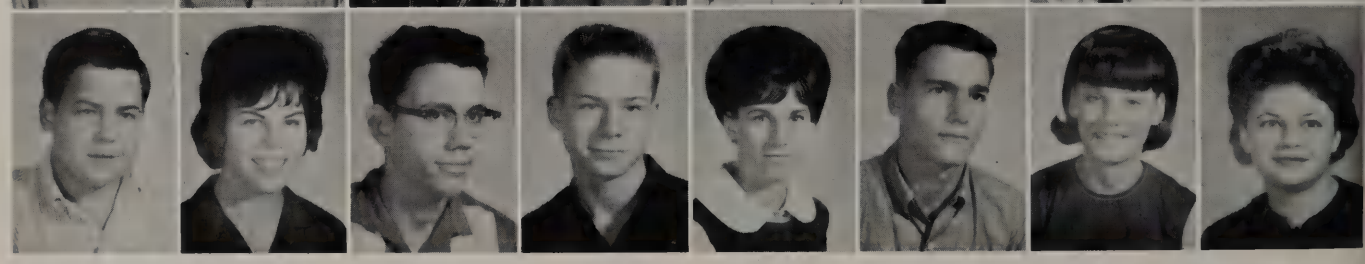

Sharon Perkins
Janice Platt
Pam Ralston
Paul Reazin

John Peterson
Donnie Poe
Mike Ramey
Barbara Redshaw

John Pickens
John Poer
Marcia Ramser
Michael Reed

Andy Pierce
Jim Powell
Sue Randolph
Robert Reed

Bob Price
Tom Rasor
Barbara Refoy

Cathy Prickett
Ken Ravell
Mike Renouf

Kim Provart
Bill Ray
Robin Reynolds

Michael Pumphrey
Judy Reading
Pam Rhoads

Bill Richards
George Rogers
Yvonne Rustin

Linda Richardson
Howard Rogers
Charles Rutan

Jan Ridgeway
Mike Roney
Rosalinda Samono

Susan Rietschel
David Roscoe
Sunday Samford

Fred Roach
Pam Rosenfield
Steve Sasser

Susan Robb
Janet Rossee
Bobby Saxon

Robyn Roberts
Max Ruhmann
Lyn Scharber

Robbie Robison
David Russell
Diane Schaub

Sophomore Eaglettes stand casually around the gym foyer after a rousing pep rally.

Shirley Schmiedeke

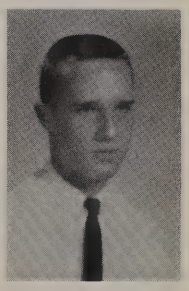

George Schwartz

Donna Scott | Linnie Scott | Charlie Scovern | Frank Sexton | Sharon Shafer | Vicki Shaffer | Frank Shepard | James Shipley

Buddy Shipp
Charles Shipp
Diane Shivers
Bob Shoemaker
Rita Shuemake
Patricia Sibley

Karen Sims
Sandra Sissel
Beverly Smith
Juay Smith
Ken Smith
Kerry Smith

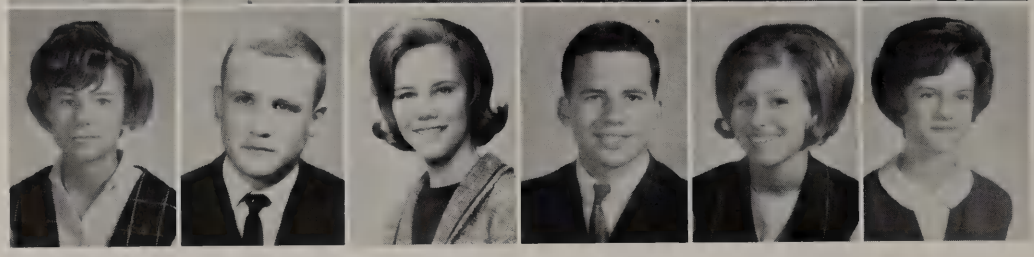

Marilyn Smith
Orbin Smith
Rita Smith
Ritchie Smith
Sandy Smith
Sue Smith

STUDENTS ACCEPT MANY NEW RESPONSIBILITIES

Yvonne Smith
Jan Smithwick

Ricky Spencer
Carolyn Spaduzzi

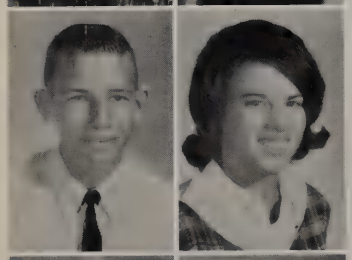

John Steen
Phyllis Stegall

Jo Stutsman
Chris Swanteson

Carol Sommers
Jim Sparks
Frank Speer
Dixie Spence

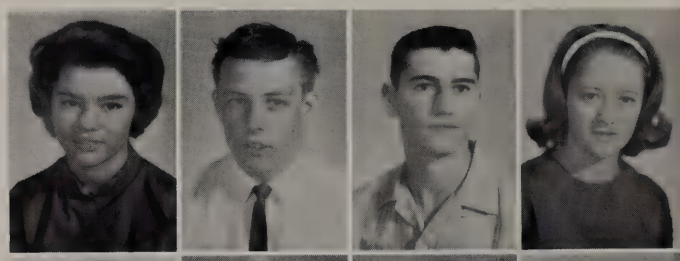

Jean Spitler
Ernest Staples
Barbara Starnes
Charles Staub

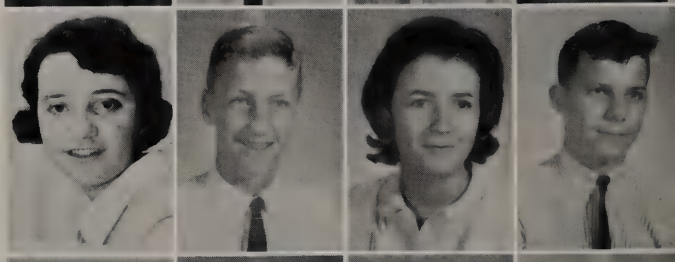

Carolyn Stewart
Lynda Stewart
Tommy Strader
Judy Stults

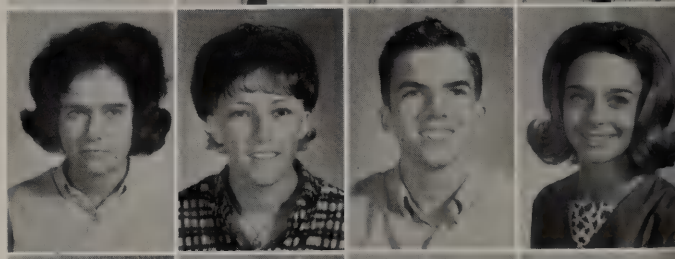

Mary Ann Taylor
John Terry
Robert Terry
Gary Tholen

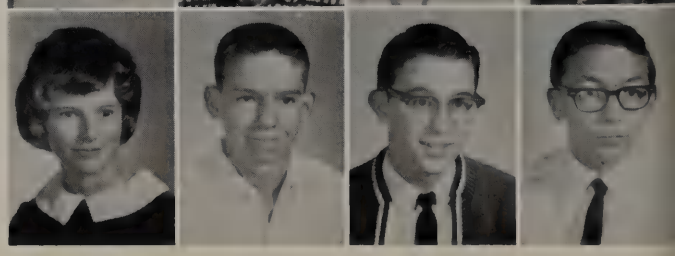

Diane Thomas

Donny Thompson
Carolyn Tinnerello

Gregg Thompson
Jon Tobin

Janet Thompson
Linda Toombes

Ronnie Thompson
Dona Totten

Becky Thurman
Jack Towers

Kathy Tilton
Bill Townsend

Annual representative, Pam Bryson, smiles over the 1965 picture returns.

Steve Townsend
Jacquie Traweek
Janet Trewin

John Tubbs
Jeff Tucker
Mike Tunnell

Kathy Turner
Kaye Tyler
Alice Vacula

Don Valentine
Bob Van Horn
John Vickrey

Craig Wadsworth
Cynthia Waldrop

Janice Watkins
Ben Watson

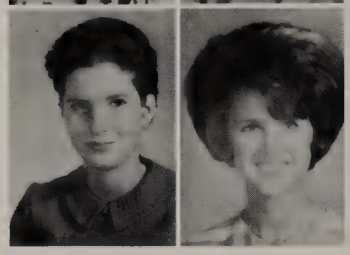

Karen Weisz
Bobbi Wells

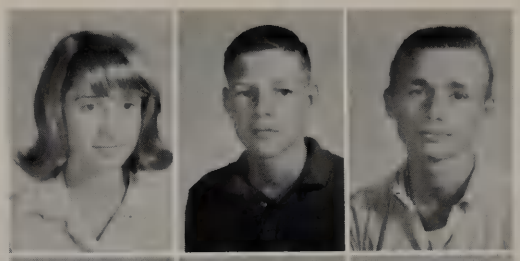

Charlene Walker
Jud Walker
Wayne Warrington

David Watson
Suzanne Weaver
Helen Weber

Cindy Wells
Jeff Wells
Scott Wening

AS THE SCHOOL YEAR COMES TO AN END, THE SOPHOMORES LOOK FORWARD TO SUMMER.

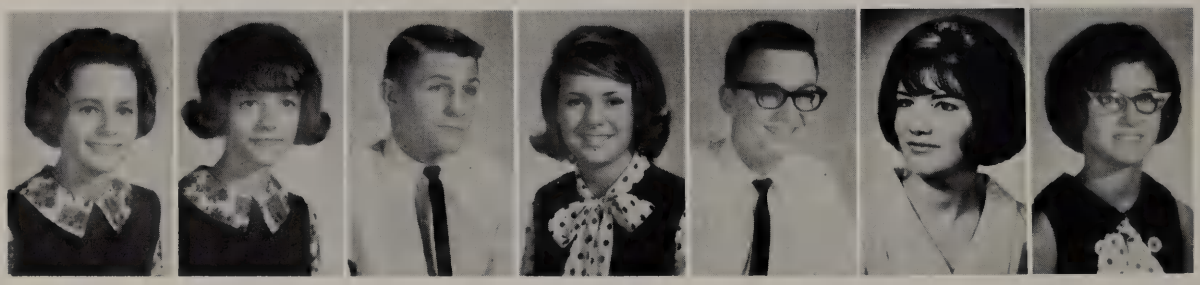

Janet Whitacre Joni Whitacre Bruce White Nancy White Steve Whitfield Candy Whittington Beverly Wiederkehr

Terrie Wildermuth
Gary Wilson

Nikki Wilks
Susan Wilson

Jim Willey
Greg Windsor

Ann Williams
Alan Winkelman

Connie Williams
Susan Winkelman

Kathleen Denise Williams
Sheila Winters

Laura Williams
Jan Wofford

Glenn Williamson
Linda Wolf

Jerry Wolfe
Joan Yeargin
Judy Clark

Don Woodward
Alice Young
Carole Curtis

Johnny Worth
Kenneth Young
Fred Davidson

Tommy Wright
Michael Zemek
Frances Dyar

Lou C. Wulfjen
Kathy Zumbrun
Dianne Earley

Jane Wylie
Linda Blew
Johanna Ernst

Larry Yeager
Valette Cashon
Carol Eudy

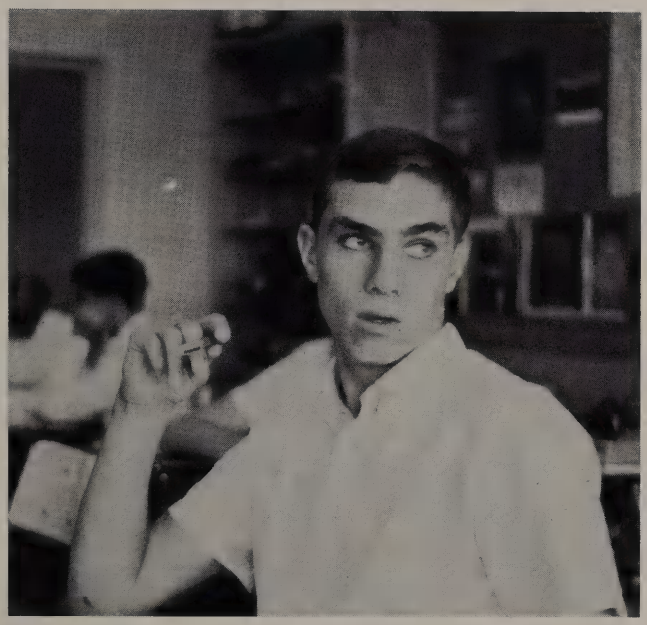

One can easily see that Dan Duncan is completely absorbed in his studies as he gazes out the window.

Ken Guillot
Danny Hernandez
Jay Johnson

Cynthia Howell
Liana Hull
Denni Keith

Valerie Hendricks
Cindy Hynton
Camille Roberts

ADS

one
final
word
of
wisdom

Sue,
you're a great
Boomer buddy
in gym. You have
personality, looks
and I could go on
forever. You'll
make it to the top
because that's the
only way you can go
Stay sweet
Joni

Don't do anything
I wouldn't do!
Diane

Sue
That's the
word. To the
greatest gal
I know.
Love Ya Always
Sherry

1ST IN SALES...

BECAUSE WE'RE

1ST IN SERVICE

FRIENDLY

LEMMON AT INWOOD • DALLAS, TEXAS • LA 6-8811

CHEVROLET

THE PANDORA BEAUTY SALON

What kind of gossip are you telling, Gloria?

RICHARDSON
HEIGHTS
VILLAGE

AD 5-4316

1st NATIONAL BANK

COMPLETE BANK SERVICE

812 South Central Expressway
AD 5-5221

ATTENTION . . . !

CONGRATULATIONS SENIORS '65

ORTHO

CALIFORNIA CHEMICAL COMPANY
ORTHO DIVISION

Martin Retail & Wholesale Electronics

C B RADIO KEH1058—MONITOR CH. 11

108 Inge AD 1-1826

RICHARDSON, TEXAS

PICTURE TUBES • RADIO AND TV TUBES

SERVING RICHARDSON

GREEN AUTOMOTIVE SERVICE

General Auto Repairing

103 CUSTER RD. RICHARDSON, TEXAS

TELEPHONE AD 5-7851

BILL GREEN WRECKER SERVICE BUD GREEN

"COMBINING METROPOLITAN SERVICE WITH SUBURBAN FRIENDLINESS"

Barbie's King of the Mountain.

THE CITIZENS STATE BANK

Richardson, Texas

MEMBER OF F.D.I.C. AD 5-7171

Vent-A-Hood

Most Respected Name in Home Cooking Ventilation

P.O. BOX 426 • RICHARDSON, TEXAS

L & S FOOD MARTS

#10 Richardson Plaza
AD 5-8193

THE FRIENDLIEST FOLKS IN TOWN

compliments
of

**allen case
ltd.**

47 richardson
heights
village
ad 5-0611

**KEITH'S
BEAUTY
SALON**

- Permanents
- Tinting
- Frosting
- Bleaching
- Styling

Complete Beauty Service
Open Evenings by Appointments
KEITH DAVIS Owner and Stylist

AD 5-2021

1st Bank and Trust Building

Paula Stringer
REALTORS

AD 5-8341

"Personalized Service When
Buying or Selling Your Home"
750 S. Central Expressway
Next to Continental Inn
Richardson Res. AD 5-3201

FRIGIDAIRE
ZENITH
FEDDERS

MOTOROLA

FRIEDRICH
TAPPAN

Complete Satisfaction Guaranteed
When You Purchase Any High Quality

**DAN SMALLWOOD
APPLIANCE MART**

No. 21 Terrace Shopping
Center
Richardson, Texas AD 5-1247
Service With Sales
OPEN 9 A.M. TO 9 P.M.

RICHARDSON JEWELERS

Number 35
Richardson Heights
Shopping Center
AD 5-5152

Richardson High School Rings

Manufactured by
the JOHN ROBERTS CO.

School Pennants and Mascots

Shoemaker
SHOE SERVICE

103 SOUTH CENTRAL EXPRESSWAY
RICHARDSON AD 5-2441

Sovereign Shirt Service

2 Locations to Serve You
CENTRAL EXPRESSWAY
AT BELT LINE
AND 719 S. FLOYD ROAD

GLIDDEN
THE GLIDDEN COMPANY

PAINT CENTER
40 Richardson Hts. Village
AD 5-2258

Wherever You Go
The Best Place to Start Is

Fred L. Haskett TRAVEL SERVICE

51 Richardson Heights Village
RICHARDSON • AD 5-8359

DOWNTOWN
205 Tower Petroleum Bldg.
DALLAS 1, TEXAS

PARK CITIES
Hillcrest State Bank
DALLAS, TEXAS

Pleasing You

Pleases Us

Lyn Mar

Drive In

321 N. Greenville
Richardson

AD 5-6011

OK JONES & SONS CONSTRUCTION CO.

202 N. Greenville

AD 5-2328

Residential
Commercial
and
Industrial
Building

HUMBLE

Petroleum Products

AAA

Triple A Service

BILL SEKANICK HUMBLE SERVICE

520 New Belt Line
Richardson, Texas

BILL SEKANICK, Owner AD 5-6117

HAIR STYLES FOR PARTICULAR WOMEN

Complete Beauty Service

Fashion Beauty Salon

106 Inge Drive
Richardson, Texas

AD 5-2143

YOU ALWAYS SAVE AT

Sig's Suburban Fashions

Karen Price, Nancy Carlson, and Judy Stults are all smiles as they model some Sig fashions.

SAMPLES—ORIGINALS—CLOSEOUTS

From America's Best Known Style Houses

TWO STORES TO SERVE YOU—

225 Preston Royal Center
Dallas, Texas EM 8-8809

15 Richardson Plaza
Richardson, Texas AD 5-3800

"TONY" COMBS AUTO SALES

NEW AND USED

AD 5-1291

201 North Greenville Richardson, Texas

OWENS' SHOES

SHOES FOR ALL OCCASIONS AND ALL AGES

44 Richardson Heights Village AD 5-7966

RICHARDSON
CAMERA SHOP

RENTALS
TRADE-INS

QUALITY
PHOTOFINISHING

43 Heights Village
Richardson, Texas

JIM STALLINGS AD 5-6897

"Nancy, I don't know if Glen will like it this way."

THE ORCHID BEAUTY SALON

No. 20 Arapaho
Village
AD 5-5948

RICHARDSON'S FINEST SALON

Billie's Fashions

107 SOUTH CENTRAL EXPRESSWAY
(BELT LINE AND EXPRESSWAY)
RICHARDSON, TEXAS

Yea Yea!

COME JOIN THE FUN WITH
THE EAGLETTE OFFICERS AT

Billie's

Rose Mary, Linda, Patty, Carolyn, Linda, and Marilu! Point those toes . . . !

Photography
by Hamilton

PORTRAITS: SCHOOL, BUSINESS
69 Richardson Heights Village
RICHARDSON, TEXAS

AD 5-4949 R. HAMILTON

Compliments of Arapaho Professional Pharmacy

Judy, Nancy, and Diana have found a cure for school at Arapaho Professional Pharmacy.

FAST FREE DELIVERY
"Service to the Sick"
Phone AD 5-7133
Arapaho Village
Richardson, Texas

"Name Brands You Know"

JERRY'S SHOES, INC.

Men's, Women's, and Children's Shoes

AD 5-4329 Heights Village

HOME
furniture co.

Terrace Shopping Center

Richardson Daily News

News And Pictures About Your Friends And Neighbors

111 E. Main AD 5-5246

The Richardson Echo

Published Since 1900

Bob Bakers
One Hour
"MARTINIZING"
Certifies
The Most In Dry Cleaning
Arapaho Road
at Custer

Garden Village

505 Arapaho Road • Richardson, Texas • Phone AD 5-8803

Complete Garden Center • Landscaping • Maintenance • Spraying

Specialists in Oriental Design • Fountains • Rock Gardens

NEW USED

DeWITT MOTORS

201 N. Greenville
Richardson, Texas

JACK DeWITT AD 1-0244

Al Jean's

FRIED CHICKEN

Orders to go

TWO DINING ROOMS

FREE DELIVERIES

AD 1-1350

113 S. Central Expressway

BEST WISHES
TO THE CLASS OF '65

Arnold Barnes Company

740 SHERMAN ST.
AD 5-4541

F. W. WOOLWORTH CO.

#27 Richardson Heights
Village

RICHARDSON, TEXAS

AD 5-7543

ATKINS TEXACO

AD 5-3761 518 E. Belt Line

MARGIE'S

Flower Gift Shop

Flower Gifts for
All Occasions

Complete Wedding
Service

Reception Catering

AD 5-3693

Phone: AD 5-5266
Mailing Address: P.O. Box 567
Richardson, Texas

AAA

Como Motel

15 Minutes North From Downtown Dallas on 75
CENTRAL EXPRESSWAY

TV, Radio, Telephones in Each Room
Swimming Pool

R. C. (BOB) CHEATHAM
Owner (Manager)

Owens

Country Sausage

At Their New
Home
2500 N.
GREENVILLE
AD 5-7181

DICK'S

SERVICE STATION

DICK MUELLER—Owner

CONOCO

—ROAD SERVICE—

DIAL
AD 5-0972

707 S. FLOYD RD.

MORRIS
DEPARTMENT STORE

16 RICHARDSON
TERRACE

"The Complete
Department Store"

Like Doggone Good Pictures at Conger's, Man

CONGER STUDIO

RICHARDSON

Over 10,000 of Our Photographs Changed Hands At R.H.S. This Year

The RICHARDSON DIGEST

A Conservative Newspaper for the Conservative Heart of Texas

THE OFFICIAL NEWSPAPER OF THE CITY OF RICHARDSON

Brown's SPORTS CENTER

No. 13 Arapaho Village • RICHARDSON, TEXAS • ADams 5-9644

EAGLE, BRONCO, and FALCON SWEATSHIRTS

TEAM BAGS

RICHARDSON BUILDING MATERIALS & SALES CO.

315 North Greenville
AD 5-3573

Highway 75
AD 5-7693

Sudie's

LADIES' SPECIALTY SHOP

33 Arapaho Village
RICHARDSON, TEXAS
ADams 1-1383

Leever

Prescription CENTER

516 Belt Line
RICHARDSON, TEXAS
AD 5-5239

The Majorettes and Norman smile as they pose before Leever's.

Village carpets

carpets of distinction

- BIGELOW
- ALEXANDER SMITH
- FIRTH

and a Complete Selection
of Linoleum and Tile

32 RICHARDSON
HEIGHTS
SHOPPING VILLAGE
AD 5-7141

VAUGHAN WOODS
owner
SERVING THE
DALLAS AREA

RICHARDSON OPTICAL CO.

Complete Optical Prescription Service

32 Arapaho Village

EARL HILL AD 5-5906

KEN MOORE FORD SALES

"We repair all makes of cars and trucks."

- FORDS
- FALCONS
- T-BIRDS
- TRUCKS

AD 5-7149

Dairy Mart

DINING ROOM SERVICE AND ORDERS TO GO

415 N. GREENVILLE AVE.
AD 5-9190

DEAN'S QUICKIE

GROCERY

115 South Greenville Ave.

AD 5-0127

Golden Eagle Restaurant

OPEN 24 HOURS CLOSED SUNDAYS 11 P.M.

"HOME OF GOOD FOOD"

West of Central Expressway at Beltline Rd.

CENTRAL EXPRESSWAY AD 5-5062

TOM JACKSON & SON

206 West Main

AD 5-8397

DALE'S MOBIL

Mobil

507 Arapaho Rd.
RICHARDSON, TEXAS
AD 1-0556

COMPLIMENTS OF P.T.A.

INDEX OF STUDENTS

Abbot, Valerie 122, 227
Ackerman, Roxan 207
Ackerman, Sandi 227
Adair, Don 94, 224
Adams, Beverly 163
Adams, Chip 227
Adams, Dale 227
Adams, Diana 163
Adams, Jean 163
Agar, Charles 204, 207
Ake, Pam 163
Alewine, Russell 207
Alexander, Candy 163
Alexander, Jimmy 207
Alexander, Wayne 99, 207
Allen, Alan 207
Allen, Peggy 207, 113
Allen, Teresa 163
Alloway, Kathy 227
Ammerman, David 207, 134
Ammerman, Mike 227
Anderson, Alice 227
Anderson, Gary 163
Anderson, Gloria 207
Anderson, Rick 227
Anderson, Stuart 117, 207
Anderson, Terry 227
Angell, Jan 227
Anspon, Bonnie 227
Antonatos, Robert 207
Antonisse, Johnny 207
Apple, Cathy 227
Applewhite, Chuck 227, 147
Arnett, Susan 207
Arnold, Janet 227
Arnold, Jimmy 207
Asimakis, Greg 207
Aulick, Brenda 99, 227
Ayers, Jack 96, 227
Badgley, Sandra 227
Bailey, Larry 114, 163, 86
Bailey, Mary Ann 207
Bain, Cindy 132, 207
Baker, Cherry 227
Baker, Fred 207
Baker, Nancy 163
Baldock, Gary 227
Baldock, Ken 207
Baldwin, Roger 163
Ballard, Barbara 227
Barger, Freddy 74, 75, 77, 163
Bark, Dyrward 163
Barnes, Bob 151, 163
Barnes, John 163
Barnes, Mary Ann 132, 207
Barron, Linda 163
Barron, Mike 163
Barry, James 227
Barton, Glenn 227
Barton, Kenneth 207
Bates, Jim 207
Bates, Judy 227
Bates, Linda 169
Batte, Chris 227
Baucum, Jim 207
Baugh, Sharon 163
Baughn, Richie 207
Baxter, Beth 227
Baxter, Robert 226, 227, 86
Bays, John 207
Beacham, Dean 207
Beadles, Bill 112, 163
Beadles, Bob 227
Beal, Julia 127, 227
Bealle, Jack 60, 155
Bealle, Jodi 207
Bean, Ken 207
Bean, Terri 227
Beatty, Dinah 163
Beavers, Dolores 134, 163
Becker, Alan 227
Beckerich, John 227
Beggs, Sherry 227
Beinke, Charlene 227
Beinke, Janet 134, 164
Bejcek, Dick 99, 163
Beler, Carol 163
Beler, Judy 227
Bell, Douglas 227
Bell, Jenna 126, 132, 163, 190
Bellew, Sharyn 151, 207
Bellinger, Dianne 207
Bender, Barbara 163
Benish, Beth 134, 227
Bennett, Rick 227
Bentley, Jerre 207
Berg, Eric 227
Berney, Patsy 164
Bernstein, Rosanne 227
Berry, Becky 164
Berry, Lowell 115, 207
Berryhill, Jana 164
Besio, Corky 207
Beyer, Ronnie 227
Bickerstaff, Debbie 164
Bickerstaff, Guy 228
Billings, Janey 132, 207
Bishop, Janet 228
Bishop, Ray 143, 207
Black, Christine 208
Black, Nelda 208
Blackford, Carol 134, 208
Blackford, Phyllis 134, 208
Blackmore, Gene 208
Blackmore, Tony 228
Blackwell, Don 74, 76, 164
Blackwood, Terry 85
Blakely, Angela 164
Blakely, Charles 134, 208
Blair, Pat 228
Blasutta, Tom 60, 83
Blankenhorn, Sharon 228
Blew, Linda 243
Boatman, Paul 228
Boatman, Timm 134, 208
Bock, Mary Kay 132, 208
Boe, Bob 228
Boehmer, Sue 130, 208
Bogan, Doug 164
Bogan, Pat 228
Bogan, Doug 208
Boland, Steve 228
Bolin, Mike 68, 127, 131, 155, 247, 249, 260, 206, 207, 147
Bontrager, Connie 228
Bontrager, Johnny 164
Boren, Nancy 208
Boss, Gayla 228
Bostick, Bob 164
Bowers, Gloria 130, 164
Boyer, Robert 134, 208
Bozeman, Sherry 228
Bradford, Patricia 228
Bradford, Velma 164
Bradshaw, Bonita 164, 208
Bradshaw, Mike 228
Brady, David 228
Brady, Steve 228
Bragington, Roddy 134, 228
Bragington, Vicky 25, 123, 164
Braham, Barbara 164
Brennen, Jerry 228
Brenner, Mike 228
Brewer, Judy 228
Bierty, Barbara 228
Bridgefarmer, Pat 164
Britt, Patty 165
Brittain, Theron 99, 164
Britton, John 228
Brodrick, Kathy 132, 165
Bross, Gloria 208
Bross, Linda 228
Brothers, Bob 228
Brothers, Paula 114, 165
Brott, Clifford 208
Brower, Eileen 165
Brower, Kathy 228
Brown, Barbie 68, 69, 108, 142, 165, 247, 249, 260
Brown, Brenda 208
Brown, Dan 208
Brown, Kathy 228
Brown, Rick 165
Brown, Steve 228
Brownwell, Michael 228
Bruene, Jo 208
Brummet, Craig 228
Bruton, Bill 165
Buchanan, Joe 208
Buchholz, Randy 116
Budd, Gary 166
Budjenska, Sara 166
Bullard, Denise 208, 155
Bullard, Patty 228
Bullard, Patti 208
Bullock, Pat 166
Burch, Mable 208
Burchard, John 228
Burke, Jane 228
Burke, LaDonna 157, 208
Burnett, Carrie 208
Burns, Ronny 228
Buroker, Bonnie 208
Burrage, Becky 109, 112, 166
Burt, Mike 166
Burton, Fletcher 228
Buscanics, Bev 132, 208
Bush, Joe 134, 166, 205
Bush, John 228
Buswell, Susan 228
Butler, Jimmy 208
Butler, Marianna 166
Buxton, Charlie 228
Byers, David 208
Byrd, Julia 134, 228
Byrd, Kenny 106, 126, 166, 190
Byrne, Tim 208
Byron, Bruce 208
Calbridge, Robert 209
Caldwell, Jan 209
Calverley, Jan 209
Calverley, Tonny 228
Camp, John 209
Campbell, Annette 209
Campbell, Jim 229, 231
Campbell, Phil 229
Campion, Buzz 209
Canada, Cathy 209, 247, 249, 260, 155
Cannon, Steve 134, 166
Cantrell, Sharon 229
Carey, Kathleen 209
Carlson, Nance 122, 253, 229
Carney, Kathy 166
Carpenter, Kanny 209
Carpenter, Nancy 209
Carrington, Don 209, 87
Carroll, Mary Lou 115, 132, 209
Carson, Alan 209
Carson, Gary 166
Carson, Jackie 209
Carson, Marsha 229
Carter, Barbara 209
Carter, Ronnie 166
Cashon, Carla Volette 243, 229
Cason, Fred 209
Caughey, Dan 209
Cavalier, Dawn 167
Cecil, David 167
Cederberg, David 229
Cerny, Bill 151, 167
Certain, David 229
Chambers, Cathleen 167
Chambers, Linda 132, 167
Chambers, Reed 209
Chanslor, Susan 167
Chanslor, Steve 229
Chapman, Scott 229
Chattaway, Sue 209
Chester, Gerald 134, 167
Childress, Ellen 209
Chiles, Jimmy 209
Chiles, Steve 229
Chizek, Lewis 229
Cissne, Janet 229
Choates, Bruce 60, 65, 209
Clark, Carl 167
Clark, Judy 243
Clark, Mike 167
Clark, Robert 229
Clark, Sue 167
Clark, William 209
Clarke, Tom 114, 122, 151, 156, 157, 167
Clements, Mike 132, 167
Cleveland, Debbie 209
Clifton, Kathy 209
Close, Connie 209
Cloud, Mary 209
Coates, Sandra 167
Cobb, Denise 209
Coffman, Thomas 229
Coher, Marie 209
Colbert, Rick 209
Colbert, Stephen 229
Cole, Charles 209
Cole, Kathie 209
Coleman, Kathy 229
Collier, Mike 60, 63, 69, 167
Collings, John 229
Collins, Carol 167
Collins, Jack 229
Colvin, Mark 210
Connelly, Sue 167
Connelly, Tom 168
Conrad, Ann 229
Cook, Steve 25, 107, 131, 210, 247, 249, 260
Cook, Tom 229
Cooper, Denise 120, 210
Corbin, Judy 132, 168
Corlett, John 168
Correll, Selena 139, 168
Cotten, Ronnie 229
Corbett, Charles 155
Cottle, Danna 229
Cowan, Frank 229
Cowan, Jim 20, 60, 71, 83, 168
Cox, Carolyn 210
Cox, Gerry 210
Cox, Mary 229
Cox, Pam 134, 154, 168
Cox, Randy 210
Craft, Linda 210
Craig, Billy 229
Cramer, Robert 229
Crampton, Sharon 229
Cravens, Bob 229
Cravens, Verne 210
Crawford, Diane 229
Crenshaw, Winn 60, 116, 117, 168
Crisman, Brenda 210
Crittenden, Gordon 210
Crittenden, Geil 229
Crockett, Carolyn 210
Croly, Amy 134, 229
Crow, Susan 210
Crowe, Nancy 168
Crunley, Mike 168
Crunley, Pat 210
Cudmore, Crolyn 210
Culbertson, Ken 88, 168
Cullum, Jimmy 134, 168, 184
Culmer, Diane 210
Cummings, Corky 168
Cummings, Cornelius 210
Cummings, Jim 210
Cundiff, Bob 168
Curfman, Larry 168
Curry, Boo 130, 131, 141, 206, 210, 247, 249, 260
Curry, Jennie 230
Curry, Roger 60, 61, 73
Curtis, Carole 95, 243
Curtis, Wray 60, 69, 70, 210, 86
Cutts, Phil 60, 63, 210
Dailey, Jim 230
D'Aloia, John 24, 60, 65, 69, 70, 169
Darling, Ann 210
Dammer, Tim 230
Danielson, Sue 230
Davenport, Ginger 169
Datz, Fred 230
Davidson, Fred 243
Davies, Mark 210
Davis, Beth 230
Davis, Don 169
Davis, Danny 210
Davis, Glenn 230
Davis, Jerry 111, 116, 169
Davis, Rick 210
Davis, Sandi 210
Davis, Terry 169
Davis, Tommy 169
Davis, Tommy 230
Dawson, Sylvia 169, 132
DeAngelis, Susanne 95, 169
Deaton, Brian 210
DeBona, Ricky 169
Dees, Vicki 230
DeFratus, David 134, 230
DeGan, Bill 230
DeLay, David 230
Dempsey, Kaye 112, 169
Denning, Glenda 169
Dennis, Diane 210
Dennis, Karen 112, 169
Dennis, Nancy 210
Dennis, Patrick 230
Dennis, Jane 170
Dent, Connie 151, 157, 170
DeRossett, Gary 230
Derrington, Pam 170
Deuback, Johnny 210
Dewell, Nancy 101
DeWitt, Shirley 170
Diehl, Donnie 230
Diehl, Ronnie 230
Dill, Vicki 170
Dillard, John 210
Dillion, Clint 134, 136, 170
Dobarganes, Tommy 210
Doane, Vicki 134, 230
Dobrasko, Michael 230
Dodds, Mark 230
Dodson, David 230
Dodson, Denette 210
Dodson, Jack 211
Dodson, Ted 230
Doherty, Eddie 211
Donwerth, Stephen 170
Dooley, Marilu 132, 133, 185, 170, 225
Douglas, Cynthia 230
Dover, Dale 230
Downing, Jan 170
Dozier, Kaecie 170
Drake, Larry 211
Drawbaugh, Jerry 230
Drier, Kathie 230
Drumm, Patricia 230
Ducote, Priscilla 18, 132, 211, 213
Dudley, Gerald 230
Dudney, Morris 211
Duffy, Dean 230
Dulaney, Alan 230
Duncan, Dan 230, 243
Dundas, Terry 230
Dunham, Susan 211
Durham, Fred 230
Dyar, Frances 243
Dye, Terry 230
Ealy, Phillip 134, 170
Earley, Roy 151, 224
Earley, Dianne 95, 243
Eckert, Merrilee 230
Echols, John 230
Eden, Barry 211
Edgar, Margorie 230
Edgar, Robert 151, 170
Edlin, Carol 211
Edling, Geoffery 134, 230
Edling, Tina 132, 170
Edwards, Bill 230

Edwards, Fran 211
Egly, Linda 113, 170
Egly, Victor 230
Elam, Sylvia 170
Eifenbein, Judy 211
Elledge, Andrew 230
Elliot, Barbara 230
Elliot, Lynn 211
Elmore, Derrill 211
Elphingstone, Gloria 230
Elstone, Ronnie 170
Embry, Brenda 211
Engel, Steven 230
Englert, Bradley 211
Enos, Sandy 238
Eppright, Linda 123, 133, 147, 148, 149, 151, 170, 225
Epstein, Ellen 171
Erickson, Elizabeth 231
Erickson, Ken 211, 171
Ernest, Johanna 243
Erwin, Ellen 211
Eubank, Larry 211
Eudy, Carol Ann 243
Eudy, Mary 188
Eustice, Craig 231
Evans, David 134, 231
Evans, Greg 211
Evans, Kay 231, 100
Evans, Mike 231
Evans, Sherry 211
Evans, Terry 211
Ewing, Diana 211
Ewing, Patrick 231
Fairbairn, Kathy 211
Fairchild, Larry 97, 211, 224
Fanning, Connie 231
Farar, Paulette 132, 143, 171
Farley, Bob 224
Farley, Kendall 231
Farnsworth, Tonya 171
Fay, John 171, 116
Farrell, 231
Farris, Frank 231
Farris, Jean 211
Faulkner, Larry 211
Feagan, Mary 231
Fekete, Frank 211
Fekete, Frank 171
Fennell, Don 211
Ferrell, Martha 23, 171
Ferres, Rob 211, 225
Ficquett, Gaynelle 231
Filisky, Ricky 231
Fincher, Jim 20, 69, 70, 171
Fink, Don 171
Fink, Gary 231
Fiddler, Harry 231
Findley, Ross 171
Finney, Gaye 225
Fish, Pam 231
Fite, Ann 211
Flagg, William 188
Florence, Patsy 231
Flowers, Kaye 211
Floyd, Perry 231
Floyd, Susan 176
Folse, Janice 211
Foos, James 60, 61, 71, 172
Ford, Carla 100, 132, 211
Forest, Belinda 211
Forrest, James 231
Forrest, Susan 211
Foster, Billy 211
Foster, Donna 104, 132, 148, 149, 156, 172
Foster, Karen 132, 146, 226, 231, 236
Foster, Mike 231
Foster, Patsy 141, 147, 211, 223, 247, 249, 260
Fox, Carol 172
Franklin, Diane 172
Franklin, Mike 231
Fraze, Wylie 231, 87
Frazier, Becky 147, 231
Frazier, Diane 172
Frazier, Jim 211
Frazier, Joe 60, 63, 66, 67, 72, 172, 86
Freder, Bruce 211
Frederick, Carol 172
Freeman, Andrienne 231
Freeman, Karen 105, 172, 155
Froman, Greg 211
Fulford, Jenny 211
Fulfer, Gary 172
Fuller, John 231
Fuller, Mary Jane 231
Fulton, Peggi 231
Fundeburg, Sheila 231
Gables, Tom 225
Gaeke, Charles 212
Gamble, Anne 211
Gamble, Robert 211
Gammon, Cheryl 212
Gangnon, Melanie 231
Gangstead, Jim 212
Gangstead, John 60, 61, 72, 172
Gant, Karen 134, 231
Gantt, Barbara 231
Garrison, Gary 232
Gary, Chick 232
Gary, Rollin 172
Garrett, Brenda 134, 172
Garza, Roxy 100, 225
Gaskill, Johnny 172
Gaskin, Jimmy 232
Gaston, Danny 232
Gatlin, Kenny 212
Gauglitz, Armand 173
Gaunt, Cindy 173
Geiger, Jan 101, 212
Gent, Pam 232
George, Dane 232
George, Cheryl 173
Gibbons, Paul 232
Gifford, Craig 232
Gifford, Janet 173
Giles, Becky 232
Gilliland, Gaye 132, 212
Gilliland, John 232
Gillen, Becca 132, 232
Gillian, Pam 173
Gilman, Linda 173
Glenn, Carlyle 232
Glisson, Gail 34, 114, 173, 209
Goad, Ginger 232
Goad, Wayne 97, 173
Godwin, Pete 212
Goldsberry, Sandra 173
Good, Billie 134, 212
Goodman, Terry 212
Gordon, Lisa 173, 198
Gorski, George 232, 82
Goscin, Linda 212
Graidy, Craig 212
Graham, Bob 232
Graham, Chris 232
Frafenberg, Nick 232
Grange, 173
Granger, Terry 60, 65, 212
Grant, Gary 76, 79, 80, 173
Gray, Chris 232
Gray, Michael 212
Gray, Nena 225
Green, Joe 212
Green, Leonard 232
Green, Patti 212
Green, Phyllis 212
Greene, Dennis 212
Greene, Donald 134, 232
Greene, Stan 134, 174
Greer, Bob 174
Gregory, Judy 232
Griffin, Jay 232
Grigsby, Carrell 90, 91, 174, 184
Groves, Bob 212
Groves, Lynn 232
Groesinger, Connie 232
Gross, Donna 25, 68, 108, 144, 154, 174
Grugien, Paul 212
Guillot, Ken 243
Gunn, Dickson 134, 252
Guimbellot, Barry 238, 232
Gunnerson, Lindi 174
Gutheing, David 212
Gutheing, Jerry 174
Guynes, Tommy 174
Hadden, Bill 212
Haden, Lynda 212
Hagen, Kathy 212
Hager, Peggy 132, 212
Hagerman, Millard 212
Haley, Melody 212
Haley, Nell 174
Halford, Lee 114, 148, 149, 151, 156,
Halford, Mary Margaret 212, 104, 134, 134, 208, 155
Hall, Guy 212
Hall, Kathy 212
Hamer, Bob 212
Hamilton, John 60, 66, 212
Hanna, Georte 174
Hanssen, Mike 225
Hansen, Pat 188
Hanson, Bryan 174
Hanson, Susan 233
Hardin, Nell 233
Hargis, Rob 50, 55, 212
Harkinson, Jeff 213
Harlow, Dale 233
Harlow, Debbie 122, 134, 213
Harlow, Mike 174
Harmel, Mary 213
Harrington, Jeanne 206, 213
Harrington, Pam 174
Harris, Jim 314
Harrison, Bill 25, 26, 174, 111
Harrison, David 213
Harrison, Diane 174
Hart, Ken 213
Hartley, Carol 213
Hartwick, Judy 213
Harvey, Andy 233
Hawkins, David 233
Hayes, Glynda 233
Haynes, Myrtle 213
Haynie, Dennis 233
Hays, Bill 233
Head, Glenn 233
Hearn, Charlotte 174
Heaton, Barbara 233
Hecker, Judy 213
Hedderman, Donna 233
Heinley, Jim 88, 213
Heintzelman, Ruth Ann 174
Heintzelman, Sharon 233
Heitman, Katny 134, 213
Helbing, Danny 174
Helm, Paul 151, 213
Helmig, George 233
Hendricks, Diane 134, 213
Hendricks, Valerie 243
Hensel, Ann 213
Hensel, Jan 213
Hensley, Jeanne 175
Henson, Lanny 231, 233
Herman, Linda 233
Hernandez, Danny 243
Herod, Mike 233
Herzog, Teresa 175
Hesker, Bruce 213
Hess, LuJean 134, 213
Hesse, Diane 233
Hester, Cathy 175
Hicks, Dick 213
Higdon, Cyndie 134, 233
Higgins, Julia 233
Higgins, Steve 60, 64, 67, 70, 140, 172, 175
Hight, Carolyn 132, 133, 213, 255
Hill, Robert 233
Hinds, Joann 233
Hodges, Cheri 233
Hoffman, Mark 233
Hoffpauer, Bob 225
Holdeman, Hal 233
Holdeman, Michael 213
Holditch, Diane 233
Holditch, Stephen 175
Hollarn, Joe 213
Hollenbeck, Bob 175
Hollon, Bill 233
Holmes, Carole 233
Holmes, Helen 213
Holsonback, Clark 134, 175
Holsonback, Lisa 213
Holt, Mark 175
Holt, Steve 233
Honeycutt, Frank 233, 87
Hooper, Mike 233
Hooper, Ted 233
Hooter, Stephanie 213
Hopewell, Alan 233
Kossack, Ed 188
Hough, Leonard 127, 175, 179, 162
Houghins, Freddie 213
Housley, Wendell 60, 66, 67, 70, 71, 83, 142, 175, 82
Houston, Jack 233
Houston, Rick 134, 213
Houzvicka, Frank 134, 213
Howard, Carole 233
Howard, Phyllis 233
Howell, Cynthia 243
Howell, Kathy 96, 213
Howell, Teddy 214
Hoyt, Jim 214
Hubbard, Jon 121, 214
Hubbard, Mike 214
Hubbard, Sara Jo Hubbard 214
Hudnall, Stephen 214
Hughes, Carolyn 214
Hughes, Kit 214
Hughes, Martha Sue 175
Huie, Melissa 234
Hull, Liana 243
Hull, Ronnie 234
Hullstrand, Bob 134, 214
Hullstrand, Dherre 234
Humphrey, Conee 132, 149, 151, 157, 176
Humphrey, Sam 234
Humphreys, Dick 134, 214
Humphries, Michael 176
Hunter, Jackie 35, 176
Hunter, Johnny 214
Hunter, Mildred 176
Hurst, Phyllis 139, 176, 155
Hurst, Riley 176
Huston, Jane 234
Huston, Joe 214
Hutchins, Steve 125, 176
Hutchison, Ronald 234
Hutsell, Carole 176, 214
Hundman, Cynde 234
Hynton, Candy 243
Iden, Bob 214, 221, 243
Ingraham, Cindy 132, 214
Isom, Mike 176
Jackson, Garen 214
Jackson, Gary 234
Jackson, Jeff 234
Jackson, Miles 234
James, Donna 176
James, Joe 214
James, Mary 234
James, Mike 234
Jameson, Neal 234
Jarboe, Roberta 234
Jay, Frank 214
Jaxon, Caron Sue 214
Jaynes, Floria 214
Jaynes, Patricia 132, 234
Jenkins, Pam 124, 176
Jenkinson, Judy 176
Jepson, Jimmy 234
Jepson, Rick 176
Jepson, Robert 177
Johns, Bobby 234
Johnson, Barbie 19, 131, 214, 247, 249, 260
Johnson, Bob 74, 76, 79, 177, 87
Johnson, Bryan 214
Johnson, Carolyn 117
Johnson, Craig 234
Johnson, Don 234
Johnson, Jana 234
Johnson, Jane 214
Johnson, Jay 243
Johnson, Johnny 214
Johnson, Julie 177, 180
Johnson, Pam 177
Johnson, Patsy 234
Johnson, Ray 214
Johnson, Sharon 214
Johnson, Terry 177
Johnson, Tim 234
Johnson, Tom 214
Johnson, Tom 234
Johnston, Linda 234
Johnston, Marian 234
Jones, Bill 177
Jones, Carole 177
Jones, Craig 234
Jones, Danny 234
Jones, Debbie 215
Jones, Gary 234
Jones, Ginger 177
Jones, Linda 177, 130, 132
Jones, Stancie 215
Jones, Stephen C. 33, 112, 122, 171, 178
Jones, Suzanne 215
Jones, William 234
Jordan, William 234
Joyce, Mike 215
Kabanek, Joe 234
Kalich, Gloria 215
Kammeyer, Louise 215
Karlovetz, Jim 215
Karstens, Jeanne 178
Karstens, Joan 234
Kassel, Joanne 178
Keating, Rebekah 120, 215
Keeler, Sherry 234
Keen, Rick 178
Keeney, Elaine 178
Keese, Alexis 215
Keese, Alice 134, 136, 215, 263
Keese, Barclay 234
Keim, Katie 234
Keith, Denni 243
Keith, Janice 234
Keith, Laura 234
Kelley, Kent 178
Kelley, Paula 178
Kelly, Barclay 234
Kelly, Connie 215
Kennedy, Fred 234
Kerr, Marianne 234
Kershner, Kathy 234
Kershner, Sharon 78
Kessler, Paul 178
Kiley, Steve 234
Kimbrough, Roger 234
Kimsey, Jan 215
Kinard, Glenn 60, 70
Kincaid, Frank 234
Kincaid, Pam 215
Kincaid, Vic 215
King, Cheryl 178
King, Sandy 178
King, Warren 234
Kiowski, Donna 234
Kirkendall, Larry 234
Kirsten, Lyn 178
Klunder, Anje 235
Klunder, Laurie 178, 200
Knape, Ronny 60, 61, 62, 63, 119, 215
Knight, Betsy 225
Knight, Ronnie 178
Knox, Dana 235

Knutson, Gene 215
Kormos, Karen 178
Kornegay, Mack 215
Kosan, Greg 113, 215
Kotmos, Joyce 235
Krisl, Linda 178
Kryger, Karen 215
Kugn, David 134
Kuhn, Judy 235
Kunde, Philip 235
Kyger, Ann 215
Lacoste, Pam 132
Lagraize, Vicki 215
Lairson, Mike 215
Lambert, Karen 215
Lance, Donna 178
Landers, Bennie 178
Landers, Sandra 235
Landsdown, Janna 132, 235
Lane, Tommy 215
Langford, Bill 214, 215
Langford, LaJuana 100, 215
Langeloh, Greg 60, 92, 141, 179, 85
Langford, Steve 235
Langham, Leland 235
Larison, Dennis 215
Larison, John 235
Laterdresse, Mary 235
Latimer, Linda 132, 133, 151, 162, 179, 255
Lauderdale, Dan 215
Lawrence, Buz 60, 65, 83, 143, 179
Lawrence, Cindy 215
Lawrence, Donna 132, 215, 155, 82
Lawrence, Susan 235
Lawry, Robyn 235
Lawton, Judy 123, 179
Lawton, Thomas 235
Layfield, Clifford 235
Ledbetter, Carolyn 121, 151, 215
Ledbetter, Gwen 216
Lee, Robert 216
Lefler, Rhonda 216
Legault, Diana 91, 216
Leighton, Diana 216
Le Master, Lynne 179
Leming, Pam 216
Lennon, Sue 235
Leslie, Jeanne 235
Lett, Butch 216
Lett, Derwin 216
Levine, Harold 235
Levine, Rachel 122, 179
Levit, Gary 179
Lewis, Bob 216
Lewis, Carob 216
Lewis, Karen 216
Lewis, Lew 235
Liem, Leslie 235
Light, Barbara 134, 179
Lilley, Tom 216
Limb, Bob 179
Limb, Tom 235
Lindauer, Kay 235
Lindsay, Bill 216
Linn, Howard 24, 69, 179, 197, 159, 84
Lisherness, Charles 235
Literati, John 179
Litterer, John 235
Little, Jimmy 235
Litterst, David 216
Ret Little 216
Little, Wynelle, 216
Littrell, Mack 216
Livengood, Johnny 235
Lohmann, Jeff 235
Lohmann, Sidney 180
London, Patty 126, 180, 197
Long, Anita 216
Long, Marie 216
Lord, Eva 216
Lott, Harold 216
Louwein, Pat 216
Love Ann 95, 180
Lovelady, Rex 235
Lovelady, Roger 235
Lovvorn, Lee 216
Lowe, Ronnie 180, 216
Lowery, Wynelle 180
Loyd, Nancy 180
Luburich, Liz 180, 216
Lucht, Larry 180
Luckett, Bill 216
Lucus, George 216
Lumpkin, Terry 11, 23, 27, 180
Lutz, Mauricia 235
Lynch, Michael 28, 134, 151, 216
McCaghren, Barbara 236
McBryde, Shirel 91, 236
McCaghren Barbara 236
McCaleb, Bruce 217
McCammon, Caren 105, 132, 236
McCaslin, Rosemary 109, 156, 180 113
McCleary, Charles 217
McClure, Bob 180
McClure, Mary 217
McConnell, Jimmy 23, 134, 136, 180
McCord, Kathleen 217
McCord, Sharon 236
McCormick, Dick 217
McCulough, Phil 236
McCutchen, Betty 130, 181
McDaniel, James 181
McDermott, Val 132, 181
McDonald, Janice 236
McDonald, Kathy 236
McDowell, Cindy 99, 181
McFarlen, John 181
McFarlin, Mike 236
McGaugh, Mike 236
McGee, Leta 181
McGee, Linda 217
McGehee, Connie 236
McGehee, Dale 60, 181
McGregor, Don 237
McGuire, Lynda 237
McKamy, Walter 237
McKinster, Terri 181
McMahon, Bob 217
McMahon, Cathy 237
McMankus, Mike 237
McMellon, Butch 134, 217
McNeese, Allen 217
McNeese, Martin 217
McNeese, Virginia 237
McSwain, Frank 218
McWilliams, Marilyn 237
Maberry, Bob 235
MacArthur, Jay 17, 60, 180
Machost, Keith 235
Machost, Milton 181
Mackey, John 216, 84
Mackey, Kaye 106, 132, 216
Madden, Dan 134, 216
Maddix, Joyce 235
Maddox, Mary Ann 235
Madero, Alejandro 216
Macker, Marilyn 34, 181
Magers, Barbara Jean 235
Magner, Jean 216
Magner, Steve 236
Main, Kathy 236
Major, Charles 204, 156, 28, 134, 117, 11, 81, 136, 116, 149
Malcik, Pat 134, 217
Malone, Rick 236
Maloney, Mary 151, 217
Mancks, Richard 217
Mangrum, Robert, 217
Mann, Bob 74, 75, 217
Manning, Harry 225
Mantootl, Randall 217
Marquis, Brain 235, 236
Marsico, Vic 146, 236
Marstrand, Maxine 236
Martin, Danny 231, 236
Martin, Lou 217
Martin, Mike 236
Martin, Natalie 112, 181, 151
Martin, Sam 147, 134, 149, 150, 147, 181, 104, 105
Martin, L. Sam 181
Martin, Sue 217
Marx, Karen 236
Mashman, Stephan 217
Mason, Al 217
Mason, Debbie 233, 236
Massheder, Vicki 236
Matheny, Ginger 217
Matson, Stephen 236
Matn, Rick 117, 217, 155
Matthews, Andy 236
Mauldin, Vicki 33, 236
Maupin, Tommy 182, 84, 82
Mawain, Chere 116, 236
Mayes, Fred 134, 217
Mayne, Dianne 236
Mayo, Candy 236
Means, Danny 237
Means, Foley 218
Means, Steve 134, 237
Meinke, Tom 218
Melton, Glenda 218
Mendenall, Jamie 76, 111, 145, 206, 218, 155
Merrill, Barbara 218
Merrill, Dena 182
Merritt, Patty 132, 133, 182, 255
Mervicker, George 182
Metzger, Vicki 182
Meyer, Gwyn 182
Michaels, Penne 123, 182, 200
Michaels, Terre 116, 182, 158, 85
Miller, Annette 108, 125, 132, 162, 179, 182
Miller, Cheryl 225
Miller, Chip 237
Miller, Diane 182
Miller, Dianne 182
Miller, Dianne 218
Miller, Ernie 237
Miller, Jeff 218
Miller, Linda 237
Miller, Marsha 182
Miller, Nicky 237
Millington, Steve 60, 73, 182
Mills, Kent 218
Mills, Philip 182
Milne, Mary Ellen 183
Mims, Bill 183
Mims, Danny 123, 237
Mims, Glenn 123, 183
Minchew, Dewain 237
Mitchell, Kim 237
Mitchell, Peter 218
Moi, Marcia 218
Moffett, Rodney 183
Molen, Ward 237
Momey, John 218
Monroe, Dennis 183
Montgomery, Donna 218
Montgomery, James 237
Montgomery, Pat 21
Montgomery, Walter 237
Moody, Jerry 218
Moody, Mega 114, 183
Moody, Jerry 183
Moore, Hugh 237
Moore, Linda 237
Moore, Pat 218
Moore, Rosemary 237
Moore, Virginia 218
Moran, Mike 237
Morgan, Boobi 218
Morgan, Mark 218
Morris, Rubin 134, 218
Morrisey, Kathy 237
Morrison, Mary 95, 237
Morrison, Michel 183
Mortenson, Nancy 218
Moyer, Denise 218
Mozengo, Mary 183
Muller, Susie 237
Mumaw, Linda 132, 218
Mumford, Karen 237
Munn, Dave 183
Munson, Vernell 183
Murdock, Caryn 237
Murdock, Jim 60, 62, 183
Murphy, Cheryl 132, 218
Murphy, Susan 237
Murry, Mike 237
Musso, George 33, 34, 94, 100, 152, 153
Naboshak, Hal 237
Napper, James 237
Narramore, Donna 218
Naugle, Paula 210
Nault, Jo Ann 134, 218
Nauman, Diane 134, 218
Neary, George 218
Neighbors, Jeff 184
Neil, Pat 218
Neil, Robbie 218
Neis, Nancy 219
Nelson, Danny 126, 127, 134, 184
Nelson, Marianne 134, 219
Nemitz, Carol 237
Netherland, Alan 184
Newby, Mike 237
Newman, Bruce 184
Newman, Judi 184
Newsom, Sonny 184
Newton, Sarita 237
Nichols, George 219
Noblitt, Bobby 134, 184
Norris, Larry 237
Norsworthy, Gary 22, 114, 184
Northington, Linda 219
Novak, Jane 237
Nunn, Debbie 237
Oakley, Bob 237
O'Brien Tamara, 185
Odom, Donna 219
O'Donnell, John 237
Ogan, Randy 237
Ohlen, Lou Ann 219
Okerberg, Margaret 136, 134, 219
Olderog, Bill 60, 62, 116, 185
Olderog, Ronnie 237
Oldham, Mary 219
Olin, Richard 219
Olver, David 237
O'Neal Gail 219
Overbeck, Barbara 185
Owen, George 60, 66, 219, 84
Owen, Mark 219, 155
Owens, Kathi 219
Packard, Carol 101
Paine, David 237
Palmer, Lloyd 219
Parke, Alanna 237
Parker, Ray 237
Parks, Jan 219
Parks, Susie 237
Partlow, Marilyn 132, 219
Parrish, Julie 219
Parton, Jim 185
Patterson, Martha 120, 225
Patterson, Sue Ann 219
Patton, Larry 185
Patton, Patricia 238
Patton, Shirley Jean 238
Payeur, Wayne 238
Payne, Brenda 238
Pearce, Wendy 185
Pedden, Alexis 238
Penalver, Diana 219
Penix, Jimmy 74, 75, 219
Penix, Ronnie 186, 86
Perkins, Nancy 238
Pekins, Ramona 238
Perkins, Sharon 238
Pery, Larry 186
Persell, Leslie 186
Persell, Ronnie 186
Peterson, Eddie 219
Peterson, John 238
Peterson, Rosie 132, 133, 186, 255
Petty, Bill 186
Pfiester, Melinda 219
Phemister, Becky 186
Phemister, Gloria 218, 219
Phillips, Jim 219, 86
Phipps, John 186
Pickens, John 238
Pierce, Andy 238
Pierce, Larry 186
Pietzsch, Eddie 186
Pietzsch, Wilson 25, 219
Pigmon, Belinda 219
Pittman, Bob 219
Platt, Janice 238
Plumb, Larry 60, 65, 219
Plummer, Courtney 187
Poe, Donnie 238
Poer, John 238
Pool, Janie 219
Poole, Danny 187
Poulides, Maria 90, 91, 187
Powell, Jim 238
Pratt, 130, 187
Pratt, Linda 219
Presley, Don 187
Prewitt, Patsy 187
Prewitt, Ricky 34, 75, 76, 77, 79, 219
Price, Bob 238
Price, Karen 132, 219, 253
Price, Sandy 123, 187
Prickett, Cathy 108, 238
Prickett, Tom 60, 62, 119, 187
Priefert, Don 219
Prier, Carol 134, 220
Provart, Kim 238
Pumphrey, Michael 238
Puttman, Barbara 220
Puttman, Mike 220
Radulesau, Ann 220
Raffety, Bob 220
Ralston, Fred 134, 188
Ralston, Pam 238
Ramey, Mike 238
Ramser, Marcia 238, 336
Randolph, Anne 188
Randolph, Sue 238
Ranspot, Judi 220
Rascoe, David 220
Rasor, Tom 238
Ravell, Ken 238
Rawlings, Clayton 220
Ray, Allen 188
Ray, Bill 238
Reading, Judy 238
Reazin, Paul 238
Redshaw, Barbara 238
Reed, Bruce 134
Reed, Jeffery 220
Reed, Michael 238
Reed, Robert 238
Reesman, Becky 188
Reeves, David 189
Refoy, Barbara 238
Reid, Rick 134, 220
Reno, Richard 220
Renouf, Mike 238
Renouf, Michele 225
Reynolds, Robin 238
Rhoads, Pam 238
Rice, Nancy 220
Richards, Bill 239
Richardson, Anne 189
Richardson, Linda 239
Richmond, Judy 220
Rickenbacher, Bill 117, 139, 189, 155
Ricks, Bob 189
Ridgeway, Jan 239
Riddle, Diane 220
Rietschel, Susan 239
Rippy, Kay 220
Roach, Fred 239
Roady, Joyce 189
Roark, Judy 220

Robb, Susan 239
Roberts, Brenda 220
Roberts, Camille 243
Roberts, John 189
Roberts, Robbie 189
Roberts, Robyn 239
Robinsin, Tim 220
Rodrick, Becky 190
Roesler, Terry 190
Roesler, Terry 220
Rogers, Bob 220
Rogers, George 139
Rogers, Howard 239
Rogers, Jack 175, 190, 89
Rogers, Lynn 190
Rogers, Lynn 220
Rohde, Walter, Jr. 190
Roney, Mike 239
Roscoe, David 239
Rosenfield, Pam 239
Rossee, Janet 239
Rosser, Jeff 134, 190
Rountree, Susan 132, 190
Rowell, Ronnie 220
Ruegg, Diane 221
Ruhl, Susan 221
Ruhmann, Max 239
Russell, David 239
Russell, Donnie 74, 77, 221, 85
Rustin, Yvonne 239
Rutan, Charles 239
Ruttman, JoAnn 109, 126, 127, 149, 150, 190
Samano, Mario 221
Samano, Rosalinda 239
Samford, Sunday 239
Samples, Kenneth 221
Sanders, Karl 60, 64, 191
Sapp, Linda 225
Sapp, Sandia 221
Satterfield, Jan 191
Savage, Gail 191
Saxon, Bobby 239
Saxon, Rosie 221
Scarbrough, Linda 191
Scharber, Jon 191
Scharber, Lyn 239
Schaub, Diane 239
Scheider, Karen 132
Schmiedeke, Shirley 226, 239
Schneider, Karen 221
Schroeder, Brian 74, 76, 78, 79, 191
Schumacher, Suzanne 191
Schwartz, George 239
Schwartz, Judy 221
Schwartz, Malcom 134, 191
Schweikert, Jane 221
Scott, Donna 239
Scott, Linnie 239
Scott, Pam 221
Scott, Tom 191
Scovern, Charles 239
Scriven, Dan 192
Selden, Judy 119, 221
Sehnert, Fred 192
Seiter, Penny 192
Serignet, Tony 221
Sexton, Frank 239
Shaffer, Sharon 239
Shankle, Lee 192
Sharkey, Joe 221
Sharp, Bill 221
Sharp, Susan 221
Shaw, Von Ceile 192, 134
Shea, Mike 221
Shea, Tom 221
Sheffield, Sandi 192
Shepard, Frank 239, 134
Shepard, Robert 192
Sherrin, Carl 192
Shipley, James 239
Shipp, Buddy 240
Shipp, Charles 240
Shivers, Diane 240
Shoemaker, Bob 240
Shrader, Mike 221
Shubzda, Jim 134, 221
Shuemake, Rita 240
Sibley, Patricia 240
Silwood, Beverly 221
Simmons, Charles 192
Simmons, Jeff 221
Simmons, Lynn 193
Simmons, Mike 221
Simon John 193
Simpson, Genie 113, 132, 193
Simpson, Linda 221
Simpson, Ronnie 127, 138, 193, 155
Sims, Karen 240
Sissel, Sandra 134, 240
Skeen, Bill 221
Skelton, Bob 221
Skelton, Ralph 221
Skinner, Lee 221
Skotnicki, Linda 132, 225
Small, Tom 193
Smallwood, Marsha 221
Smirl, Laurica 221
Smith, Beverly 240
Smith, Charlotte 134, 221
Smith, Chuck 134, 193
Smith, Clifford 225
Smith, Diane 193
Smith, Ed "Ronnie" 60, 72, 73, 119, 193
Smith, Jeff 193
Smith Judy 233, 240
Smith, Ken 240
Smith, Kerry
Smith, Marian 25, 30, 68, 132, 193, 159
Smith, Marilyn 240
Smith, Mike 221
Smith, Orbin, 240
Smith, Rita 240
Smith, Ritchie 240
Smith, Sandy 240
Smith Sue 240
Smith, Yvonne 240
Smithwick, Jan 240
Snidow, Chris 221
Sommers, Carol 240
Sommers, David 194
Spaduzzi, Jim 222
Sparks, Jim 240
Sparkes, Rick 194
Spaulding, Janie Holley 194
Spearman, Clara 222
Speed, Nancy 222
Speer, Charles 75, 222
Speer, Frank 74, 240
Spence, Dixie 240
Spencer, Rickey 240
Spitler, Jean 240
Spitler, Mary 194
Stallings, Kathi 130, 194
Stallins, David 231
Stallard, Randy 222
Stambaugh, Diane 194
Staples, Ernest 100
Stapp, Eloise 23, 134, 136, 194
Starnes, Barbara 240
Starnes, Marcy 222
Starnes, Ray 222
Staub, Charles 240
Staub, Larry 194
Steen, John 240
Steenson, Margaret 132, 194
Stegall, Phyllis 95, 240
Steina, Anne 33, 94, 152, 153
Sterlacci, Annette 123, 194
Stevens, Mike 194
Stewart, Carolyn 240
Stevens, Sylvia 225
Stewart, Lisa 222
Stewart, Lynda 240
Stewart, Sue 222
Stewart, Suzanne 195
Stiff, Rita 195
Stokinger, Karen 222
Stone, Charles 222
Stone, Dick 195
Stowe, Dan 24, 60, 67, 195
Strader, Tommy 240
Stringer, Francis 195
Stringer, Kay 132, 145, 225, 155
Stringer, Suzanne 195, 104, 205, 150, 149
Strong, Gretchen 195
Stroud, Sherry 225
Stults, Donna 195
Stults, Judy 132, 240, 253
Stutsman, Jo 240
Sullivan, Gayle 222
Sullivan, Sarah 195
Sulton, Lanny 222
Sutherland, Suzanne 222
Swanson, David 222
Swanteson, Cathy 222
Swanteson, Chris 240
Sweet, Steve 196
Swor, Mike 196
Swords, Jim 60, 61, 222
Taft, Darlene 222
Tannehill, Paul 222
Tatum, Ray 60, 64, 222, 87
Taylor, David 222
Taylor, Gary 196
Taylor, Jim 28, 134, 196
Taylor, Mary Ann 240
Tenison, Lynn 196
Terrell, Janice 222
Terrell, Nancy 196
Terry, John 240
Terry, Robert 240
Thiessen, Malinda 196
Tholen, Gary 240
Tholen, Rudy 222
Thomas, David 222
Thomas, Diane 241
Thomas, Diane 222
Thomas, Linda 222
Thomas, Lynn 22, 191, 205
Thomas, Pam 222
Thomasson, Gary 134, 197
Thomasson, Larry 134, 222, 155
Thompson, Donny 233, 241
Thompson, Ed 96, 196
Thompson, Gail 196
Thompson, Greg 241
Thompson, Jane 241
Thompson, Jerry 60, 71, 222
Thompson, Ronie 241
Thompson, Sallie 134, 136, 220, 222, 263
Thurman, Becky 241
Thurston, Ross 197
Tillinger, Robert 222
Tilton, Kathy 241
Tinnerello, Carolyn 241
Tipton, Ann 24, 132, 222
Tipton, Marilyn 33, 68, 104, 132, 140, 151, 157, 197
Tisserand, Steve 222, 87
Tittle, Dick 157
Tobin, Jon 241
Tobin, Peggy 197
Todd, Susan 197
Tondu, Monette 197
Tone, Tom 225
Tonn, Vicki 134, 222
Tooley, David 221
Toombes, Linda 95, 241
Totten, Daryl 222
Totten, Dona 241
Towers, Jack 241
Towns, Fran 222
Townsend, Bill 125, 241
Townsend, Ed 197
Trammell, Woody 222
Traweek, Jacquie 241
Tredway, Eddie 222
Trent, Bill 134, 222
Trewin, 122, 241
Triolo, Jim 61, 198, 158
Tubbs, John 241
Tubbs, Laura 109, 198
Tubbs, Laura 223
Tucker, Carol 122, 223
Tucker, Jeff 241
Tulbert, Mark 198
Tullous, Alvin 223
Tullous, Eileen 198
Tullous, Jane 223
Tunnell, Mike 241
Turner, Kathy 241
Twichell, Scottie 198
Tyler, Kaye 241
Uglow, Judy 112, 198
Upchurch, Ann 115, 132, 198
Utley, Beverly 198
Vacula, Alice 241
Valentine, Don 241
Vanderslice, George 223
Van Cer, Joyce 199
Van Horn, Bob 241
Van Riper, Mary 223
Valusek, Skip 88, 223, 155
Vaughn, Douglas 199
Vaughn, Sherry 199
Veek, Lois 223
Veerman, Vicki 131, 247, 249, 233, 260, 155
Vickrey, John 241
Vidovick, Barry 99, 223
Vollbrecht, Tom 134, 223
Wadsworth, Craig 242
Wadsworth, Jimmy 97, 199
Waldrop, Cynthia 242
Waldrop, Dennis 199
Waldrop, Tommy 223
Wall, Diane 225
Walker, Charlene 242
Walker, Jack 134, 223
Walker, Jud 242
Walsh, Cynthia 199
Walsh, Dynese 223
Ware, Debbie 223
Warren, Debbie 233
Warren, Phil 134, 223
Warrington, Wayne 242
Wasley, Don 223
Waters, Carolyn 223
Watkins, David 223
Watson, Ben 242
Watson, Edanna 130, 200
Watson, David 242, 134
Watts, Sandra 223
Weathers, Mike 223
Weaver, Dennis 200
Weaver, Suzanne 242
Weber, Helen 242
Weber, Nancy 200
Weisz, Karen 242
Welborn, Bill 15
Welborn, Linda 200
Welch, Priscilla 223
Wells, Betty 200
Wells, Bobbi 242
Wells, Cindy 223
Wells, Cindy 242
Wells, Ginna 223
Wells, Jeff 242
Wells, Rickey 223
Wells, Sharron 132, 215, 225
Wells, Virginia Anne 200
Wening, Scott 242
Wensley, Dave 233
Werner, Kathy 94, 126, 127, 200
Wesch, Lynell 223
Wescler, Larry 223
Whalen, John 201
Wheat, Bonnie 35, 100, 134, 201
Wheeler, Jim 25, 35, 101, 106, 201
Whitacre, Janet 242
Whitacre, Joni 242
White, Bruce 242
White, Lynette 223
White, Nancy 105, 132, 242
White, Norman 23, 29, 134, 201, 136, 263
Whitfield, Steve 242
Whitney, Cliff 201
Whittington, Candy 242
Whittington, Randy 126, 30
Wiederkehr, Beverly 242
Wiedermuth, Terrie 242
Wiggins, James 201
Wilber, Liz 224
Wilke, Jan 200
Wilkins, Jack 134, 224
Wilks, Nikki 242
Willey, Jim 242
Williams, Ann 242
Williams, Connie 242
Williams, Kathleen Denise 242
Williams, Jerry 17, 20, 32, 82, 131, 144, 201
Williams, Jim 151, 202
Williams, Jonathell 127, 134, 224
Williams, Larry 134, 202
Williams, Laura 242
Williams, Mariana 210, 224
Williams, Mike 224
Williams, Paul 224
Williamson, Glenn 242
Willis, Ron 202
Wills, Don 224, 155
Wilson, Bill 134, 202
Wilson, Dave 224
Wilson, David 224
Wilson, Gary 242
Wilson, Kay 202
Wilson, Larry 224
Wilson, Loraine 202
Wilson, Susan 242
Windsor, Greg 242
Wing, Ric 202
Winiecki, Bob 224
Winkleman, Alan 134, 242
Winkleman, Susan 242
Winslow, Beverly 202
Winters, Sheila 210, 242
Winton, Stacy 224
Wise, Mary Beth 203
Woehr, Jim 224
Wofford, Jan 242
Wolf, Linda 242
Wolfe, Jerry 243
Wood, Lonny 132, 203
Woodall, Neal 134, 203
Woods, Don 224
Woodward, Don 243
Worsham, Gary 224
Worth, Johnny 134, 243
Worth, Judy 134, 151, 224
Wright, Alice 203
Wright, Howard 221, 224
Wright, Pam 203
Wright, Tommy 243, 134
Wulfjen, Lou C. 243
Wyatt, Bob 151, 203
Wylie, Bobbie 224
Wylie, Jane 243
Wynne, Dave 203
Yeager, Larry 243
Yeargin, Joan 243
Young, Alice 243
Young, Kenneth 134, 243
Young, Paul 224
Young, Tom 224
Zahn, Don 60, 119, 225
Zart, Carol 243
Zeiller, Dona 225
Zemeck, Michael 243
Zumbrum, Kathy 243
Zumbrum, Phil 224
Zajicek, Ray 134, 203

Me again

Dear Sue,
Isn't it funny
how we met? — we were
both ecstatic about Rider
beating the old high school
But it's so great down
here. Enough of that mess
But of luck always and
"may the good Lord take
a likin to ya"
Love ya,
Judi

Sue,
You're one of the greatest
kids I know - stay that
way always. It's been
really great knowing you
through choirs - with
your beautiful voice!
Hope you in (sorry)
more of my classes
next year! Be sweet
and stay cool!
Me (Sivore Q)

Dear Sue
You is one of the
neatest girls I know
[illegible] you're only a
[illegible] sophomore because
you'll be here next year.
I hope you have many
years of good luck all
your life
May God bless you.
Love,
[illegible]
Sr. '66

Sue - Love, Mary M.
Remember New Years
Eve and how we met?
Remember the newspaper
game - Gosh, that was ages
ago - It's been a pleasure to
know you - Good luck in
your high school years -
May God bless you.
Sis '65

Sue,
GRONK QUEEN!!!
It's really been great
in choir this year. Hope
we have as great a time
next year! Best of
luck always.
Love,
Jerry Y.

Sue,

I am writing this to a wonderful Christian girl. I met you at church and school and I hope that I continue to know you in this way. We have been through many things together, (Arlington), Fort Worth, school, and I don't know what all. Let me say you have a wonderful personality. Keep in tune with God and it will never tarnish. In the future, never change, personality wise; just stay the same Sue Smith that I knew in 1965. Good luck in years to come in your Junior and Senior years and in your College years. Good luck in life (boys, dates, etc) May God bless you always.

Senior "67"
(I hope)

Love you truly,
Patricia
II Timothy 1:12

Sue,
No one could ever express what a masvelous girl you are. I wish we could be in some classes together next year. May you have the best of luck and love in the future
Always love,
Karen Stokinger
Senior '66

Sue --

To a very cute and sweet girl. It has been wonderful knowing you. I hope you just stay the way you are Sue

Best of Luck Always

Sheena

-Sue-

Your really such a sweet girl and I don't begin to tell you how much I've enjoyed knowing you. If I were [illegible] of [illegible] I'm sure I'd never [illegible] to forget it. You deserve the very best [illegible] I know you [illegible] Luck always + God Bless

You,
Sue
Alice

Remember your biology
Best Wishes
Joe Childress

Suzzie,

I have enjoyed being with you in Madrigals and in Jimmy's choir. I hope that you keep on singing and one day you too could be the "Most Outstanding Senior Girl in the Choral Department." (HA!)

Love ya,
Mary

TAYLOR PUBLISHING COMPANY
"The World's Best Yearbooks Are Taylor-made"

Sue
I think I enjoyed
knowing you but
everytime I shook
your hand you
started to giggle
remember the
titles
Jim Cummings